

---

**DAUBY TAPS** 11-14

---

**PURE®** 15-112

Klinken zonder rozas	21-26
Binnendeurbeslag	27-62
Scharnieren	57-58
Raambeslag	63-74
Raampompen	70-71
Buitendeurbeslag	75-96
Meubelbeslag	97-112

---

**PURE® PLUS** 113-128

Badkamer- en keukenaccessoires

---

**PURE® TILES** 129-136

---

**CREATIONS DE FER** 137-184

Klinken zonder rozas	141-144
Binnendeurbeslag	145-166
Scharnieren	163-164
Raambeslag	167-172
Buitendeurbeslag	173-178
Meubelbeslag	179-184

---

**CREATIONS DE LAITON** 185-219

**COUNTRY**

Klinken zonder rozas	191-192
Binnendeurbeslag	193-195
Raambeslag	196-197
Buitendeurbeslag	198-200
Meubelbeslag	201-202

**CITY**

Klinken zonder rozas	205
Binnendeurbeslag	206-208
Raambeslag	209
Buitendeurbeslag	210-214
Meubelbeslag	215-218

---

**OPGELET**

*Drukfouten voorbehouden*

---

---

**DAUBY TAPS** 11-14
 

---

**PURE®** 15-112

Béquilles sans rosaces	21-26
Quincaillerie de porte intérieure	27-62
Paumelles	57-58
Poignées de fenêtre	63-74
Crémones	70-71
Quincaillerie de porte extérieure	75-96
Boutons et poignées de meuble	97-112

---

**PURE® PLUS** 113-128

Accessoires de salle de bain - cuisine

---

**PURE® TILES** 129-136
 

---

**CREATIONS DE FER** 137-184

Béquilles sans rosaces	141-144
Quincaillerie de porte intérieure	145-166
Paumelles	163-164
Poignées de fenêtre	167-172
Quincaillerie de porte extérieure	173-178
Boutons et poignées de meuble	179-184

**CREATIONS DE LAITON** 185-219

**COUNTRY**

Béquilles sans rosaces	191-192
Quincaillerie de porte intérieure	193-195
Poignées de fenêtre	196-197
Quincaillerie de porte extérieure	198-200
Boutons et poignées de meuble	201-202

**CITY**

Béquilles sans rosaces	205
Quincaillerie de porte intérieure	206-208
Poignées de fenêtre	209
Quincaillerie de porte extérieure	210-214
Boutons et poignées de meuble	215-218

---

**ATTENTION**

Nous ne sommes **pas responsables** pour des **fautes d'imprimerie**

---

---

**DAUBY TAPS** 11-14

---

**PURE®** 15-112

Türdrücker ohne Rosette	21-26
Türdrücker	27-62
Scharniere	57-58
Fensteroliven DK	63-74
Basküleverschlüsse	70-71
Haustürbeschläge	75-96
Möbelbeschläge	97-112

---

**PURE® PLUS** 113-128

Zubehör für Küchen und Badezimmer

---

**PURE® TILES** 129-136

---

**CREATIONS DE FER** 137-184

Türdrücker ohne Rosette	141-144
Türdrücker	145-166
Scharniere	163-164
Fensteroliven DK	167-172
Haustürbeschläge	173-178
Möbelbeschläge	179-184

---

**CREATIONS DE LAITON** 185-219

**COUNTRY**

Türdrücker ohne Rosette	191-192
Türdrücker	193-195
Fensteroliven DK	196-197
Haustürbeschläge	198-200
Möbelbeschläge	201-202

**CITY**

Türdrücker ohne Rosette	205
Türdrücker	206-208
Fensteroliven DK	209
Haustürbeschläge	210-214
Möbelbeschläge	215-218

---

**ACHTUNG**

Eventuelle **Druckfehler vorbehalten**

---

---

**DAUBY TAPS** 11-14

---

**PURE®** 15-112

Door handles without rose	21-26
Lever handles	27-62
Hinges	57-58
Window handles	63-74
Window espagnolettes	70-71
Exterior door handles-knobs-pulls	75-96
Furniture knobs and pulls	97-112

---

**PURE® PLUS** 113-128

Bathroom and kitchen accessories	
----------------------------------	--

---

**PURE® TILES** 129-136

---

**CREATIONS DE FER** 137-184

Door handles without rose	141-144
Lever handles	145-166
Hinges	163-164
Window handles	167-172
Exterior door handles-knobs-pulls	173-178
Furniture knobs and pulls	179-184

---

**CREATIONS DE LAITON** 185-219

**COUNTRY**

Door handles without rose	191-192
Lever handles	193-195
Window handles	196-197
Exterior door handles-knobs-pulls	198-200
Furniture knobs and pulls	201-202

**CITY**

Door handles without rose	205
Lever handles	206-208
Window handles	209
Exterior door handles-knobs-pulls	210-214
Furniture knobs and pulls	215-218

---

**ATTENTION**

*Printing errors reserved*

---

## NL Voorwoord

Vanaf 2023 zal Dauby met gedrukte productoverzichten werken in plaats van een prijslijst. In dit overzicht kan u alle info over de producten terugvinden, zoals artikelnummer, omschrijving, beschikbare materialen etc.

Voor de actuele prijzen kan u de **Excelprijslijst** downloaden of onze website raadplegen. De productoverzichten zijn opgedeeld in twee exemplaren:

- 1) Pure, Pure Plus, Pure Curtains, Pure Tiles, CDF & CDL
- 2) Giara, Fama, Fama Design, Fama Artwork, Rds, Rds Bronze, Kleis & Frascio, Galbusera

Op die manier kunnen we snel inspelen op prijswijzigingen en blijven onze catalogen actueel.

Naast de productoverzichten zijn er ook per collectie de catalogi voor extra inspiratie. Vraag ernaar indien u de catalogi nog niet hebt.

Technische fiches, 3D tekeningen en productspecificaties kan u terugvinden in de catalogi en op onze website [www.dauby.be](http://www.dauby.be).

Vergeet ook niet de inhoudsopgave te raadplegen: per collectie is er een inleiding met uitleg over de verschillende materialen.

Elke collectie is onderverdeeld per categorie: binnendeurbeslag, scharnieren, raam-, buitendeur-, en meubelbeslag.

Mochten er zaken niet duidelijk zijn, vraag het ons!

## FR Introduction

À partir de 2023, Dauby travaillera avec des listes de produits imprimés au lieu d'une liste de prix. Dans cette liste, vous pouvez trouver toutes les informations sur les produits, comme le numéro d'article, la description, les matériaux disponibles, etc.

Pour connaître les prix actuels, vous pouvez télécharger la **liste de prix Excel** ou consulter notre site web.

Les aperçus de produits sont divisés en deux exemplaires :

- 1) Pure, Pure Plus, Pure Curtains, Pure Tiles, CDF & CDL
- 2) Giara, Fama, Fama Design, Fama Artwork, Rds, Rds Bronze, Kleis & Frascio, Galbusera

Cela nous permet de réagir rapidement aux changements de prix et de maintenir nos catalogues à jour.

En plus des listes de produits, il existe également des catalogues pour chaque collection, pour une inspiration supplémentaire. Demandez-les si vous ne les avez pas encore.

Les fiches techniques, les dessins en 3D et les spécifications des produits sont disponibles dans les catalogues et sur notre site web [www.dauby.be](http://www.dauby.be).

N'oubliez pas de consulter la table des matières : chaque collection comporte une introduction expliquant les différents matériaux.

Chaque collection est divisée par catégorie : quincailleries de portes intérieures, paumelles, fenêtres, portes extérieures et quincailleries de meubles.

Si quelque chose n'est pas clair, n'hésitez pas à nous le demander !

## DE Vorwort

Ab 2023 wird Dauby mit gedruckten Produktlisten anstelle von Preislisten arbeiten. In dieser Liste finden Sie alle Informationen zu den Produkten, wie z.B. Artikelnummer, Beschreibung, verfügbare Materialien, etc.

Für die aktuellen Preise können Sie die **Excel-Preisliste** herunterladen oder unsere Website konsultieren.

Die Produktlisten sind in zwei Exemplare aufgeteilt:

- 1) Pure, Pure Plus, Pure Vorhänge, Pure Kacheln, CDF & CDL
- 2) Giara, Fama, Fama Design, Fama Artwork, Rds, Rds Bronze, Kleis & Frascio, Galbusera

So können wir schnell auf Preisänderungen reagieren und unsere Kataloge auf dem neuesten Stand halten.

Zusätzlich zu den Produktlisten gibt es auch Kataloge für jede Kollektion, die zusätzliche Inspiration bieten. Fordern Sie sie an, wenn Sie sie noch nicht haben.

Technische Datenblätter, 3D-Zeichnungen und Produktspezifikationen finden Sie in den Katalogen und auf unserer Website [www.dauby.be](http://www.dauby.be).

Vergessen Sie nicht, das Inhaltsverzeichnis zu konsultieren: Zu jeder Kollektion gibt es eine Einführung, in der die verschiedenen Materialien erläutert werden.

Jede Kollektion ist nach Kategorien unterteilt: Innentürbeschläge, Scharniere, Fenster, Außentüren und Möbelbeschläge.

Wenn etwas unklar ist, fragen Sie uns bitte!

## EN Introduction

From 2023, Dauby will work with printed product lists instead of a price list. In this list you can find all info about the products, such as article number, description, available materials, etc.

For the current prices, you can download the **Excel price list** or consult our website.

The product lists are divided into two copies:

- 1) Pure, Pure Plus, Pure Curtains, Pure Tiles, CDF & CDL
- 2) Giara, Fama, Fama Design, Fama Artwork, Rds, Rds Bronze, Kleis & Frascio, Galbusera

This allows us to respond quickly to price changes and keeps our catalogues up to date.

In addition to the product lists, there are also catalogues for each collection for extra inspiration. Ask for them if you do not yet have them.

Technical data sheets, 3D drawings and product specifications can be found in the catalogues and on our website [www.dauby.be](http://www.dauby.be).

Don't forget to consult the table of contents: each collection has an introduction explaining the various materials.

Each collection is divided by category: internal door fittings, hinges, window, external door and furniture fittings.

If anything is not clear, please ask us!

# NL Materialenwijzer

Elke product is gemaakt uit natuurlijke materialen van hoogstaande kwaliteit. Om meer van dit unieke karakter te genieten, geven we u enkele specifieke eigenschappen van onze materialen mee.

De kleurschakeringen in onze producten worden na verloop van tijd nog intenser, dit heet **living finish**.

We adviseren om de natuurlijke verandering zijn gang te laten gaan. Dit geeft het materiaal een warme uitstraling en authentiek karakter. **Onderhoud is dus niet nodig!**

## Materialen met kleurverandering

**Oxiderende materialen:** kleurverandering door externe factoren zoals zuurstof, water, vocht, zon,...

Materiaal	Kleurverandering na verloop van tijd	Onderhoudstip
Britannium (BRI) / Verouderd Nikkel (NA)	Mat grijs, tin kleur	Zilverpoets
Wit Brons (WB)	Matter (miniem)	Zilverpoets
Licht Brons (LB/NB/RBP)	Matter / donkerbruin	Koperpoets
Verzilverd Wit Brons (BS)	Mat grijs	Zilverpoets
Roest (RC)	Boenwas	Opboenen met bijenwas, boenwas of vase-line
Ruw Messing (UB)	Matter / donkerbruin	Koperpoets
Geborsteld Messing (OS)	Donkerder	Chroompoets

Als u toch de oorspronkelijke lichte glans wil behouden, kan u de doffe corrosielaag opboenen met een zachte doek en zilver-, of koperpoets

**Geoxideerde materialen/ patine / living finish:** kleurverandering door frequent gebruik

Materiaal	Kleurverandering door gebruik	
Verdonkerd Brons (AZ/DB)	Licht Brons	Door frequent gebruik poetst u het materiaal automatisch op waardoor een lichte glans verschijnt
Groen Brons (VI/OG)	Donkerbrons tot licht brons	
Oud Tin (OPW)	Zilverkleur	
Ruw Metaal (RM)	Lichte glans	
Ruw Brons (RB)	Lichte glans	
Mat wit Brons (WBS)	Lichte glans	

## Uitvoeringen met een coating

Dauby werkt met een coating van uitzonderlijke kwaliteit die zeer sterk is, maar er bestaat geen enkele coating die volledig krasvrij is. Een verweerde look geeft uw product een authentiek karakter!

Materiaal	Kleurverandering na verloop van tijd	Onderhoudstip
Verouderd ijzer (VO)	Zwart	Opnieuw lakken
Zwart (N)	Zwart	Opnieuw lakken
Smeedijzer (FP)	Vernis	Opnieuw vernissen
Aged Silver (AS)	Zilverkleurig	Onomkeerbaar
Aged Iron (AI)	Ijzerkleurig	Onomkeerbaar
Zwart Brons (BLK)	Zwart	Onomkeerbaar
Night Bronze (NIB)	/	Onomkeerbaar

Geen enkele coating heeft een eeuwige garantie! Externe factoren kunnen de coating beschadigen, zoals scherpe voorwerpen en ringen. Ook langdurig frequent gebruik laat zijn sporen na.

**In geen geval schuur- of agressieve schoonmaakmiddelen gebruiken!**

## FR Guide des matériaux

Chaque produit a été fabriqué à l'aide de matériaux naturels de qualité supérieure. Pour que vous puissiez profiter davantage de son caractère unique, nous vous indiquons ci-dessous quelques caractéristiques de nos matériaux.

Les nuances des couleurs de nos produits deviennent encore plus intenses au fil du temps. C'est ce qu'on appelle le living finish.

Nous vous conseillons de laisser l'évolution naturelle suivre son cours, car elle confère au matériau un rayonnement chaleureux et un caractère authentique. **Aucun entretien n'est donc requis.**

### Matériaux qui changent de couleur

**Matériaux oxydants** : changement de couleur dû à des facteurs comme l'oxygène, l'eau, l'humidité, le soleil,....

Matériau	Changement de couleur au fil du temps	Conseil d'entretien
Britannium (BRI) / Nickel Vieilli (NA)	Gris mat, couleur étain	Polish pour argent
Bronze Blanc (WB)	Plus mat (minime)	Polish pour argent
Bronze Naturel (LB/NB/RBP)	Plus mat / Brun foncé	Polish pour cuivre
Argent (BS)	Gris mat	Polish pour argent
Rouillé Ciré (RC)	Cire d'abeille	Cire d'abeille, encaustique ou vaseline
Laiton Brut (UB)	Plus mat / Brun foncé	Polish pour cuivre
Laiton Brossé (OS)	Plus foncé	Polish pour chrome

Pour conserver le brillant initial, vous pouvez éliminer la couche mate de corrosion en cirant à l'aide d'un chiffon doux et d'un polish pour argent ou cuivre.

**Matériaux oxydés / patine / living finish** : changement de couleur dû à un usage fréquent.

Matériau	Changement de couleur dû à l'usage	
Bronze foncé (AZ/DB)	Bronze clair	Une utilisation fréquente polit automatiquement le matériau et fait apparaître une légère brillance.
Bronze Vert (VI/OG)	Bronze foncé à bronze clair	
Vieux Étain (OPW)	Argenté	
Métal Brut (RM)	Légère brillance	
Bronze Brut (RB)	Légère brillance	
Bronze Blanc Satiné (WBS)	Légère brillance	

### Finitions avec revêtement

Bien que Dauby utilise un revêtement de qualité exceptionnelle et très résistant, aucun revêtement ne résiste totalement aux rayures. L'aspect dépoli confère à votre produit un caractère authentique !

Matériau	Revêtement	Entretien (si revêtement endommagé)
Fer Vieilli (VO)	Noir	Repeindre
Noir (N)	Noir	Repeindre
Fer Poli (FP)	Vernis	Revernir
Argent Satiné (AS)	Argenté	irréversible
Argent Agée (AI)	Couleur fer	irréversible
Bronze Noir (BLK)	Noir	irréversible
Night Bronze (NIB)	/	irréversible

Aucun revêtement n'est garanti à vie! Des facteurs externes peuvent l'endommager, comme des objets pointus et des bagues. Une utilisation fréquente laisse aussi des traces.

**N'utilisez en aucun cas un nettoyant abrasif ou agressif!**



# DE Materialanleitung

Jedes Product wurde aus natürlichen Materialien von hoher Qualität hergestellt. Damit Sie diesen einzigartigen Charakter genießen können, finden Sie nachstehend einige typische Eigenschaften unserer Materialien.

Die Farbtöne in unseren Produkten werden im Laufe der Zeit noch intensiver, das sogenannte Living Finish.

Wir empfehlen, den natürlichen Änderungen freien Lauf zu lassen. Dies gibt dem Material eine warme Ausstrahlung und einen authentischen Charakter. **Eine spezielle Pflege ist deshalb nicht erforderlich.**

## Materialien mit Farbänderungen

**Oxidierende Materialien:** Farbänderungen durch externe Faktoren wie Sauerstoff, Wasser, Feuchtigkeit, Sonne usw.

Material	Farbänderung	Pflegetipp
Britannium (BRI) / Altes Nickel (NA)	Mattgrau, Zinnfarbe	Silberputzmittel
Weisse Bronze (WB)	Matter (minimal)	Silberputzmittel
Naturbronze (LB/NB/RBP)	Matter / Dunkelbraun	Kupferputzmittel
Silberbronze (BS)	Mattgrau	Silberputzmittel
Rost (RC)	Bienenwachs	Mit Bienenwachs, Bohnerwachs oder Vaseline polieren
Rohes Messing (UB)	Matter / Dunkelbraun	Kupferputzmittel
Geburstetes Messing (OS)	Dunkler	Chromputzmittel

Wenn Sie dennoch den ursprünglichen leichten Glanz behalten möchten, können Sie die matte Rostschicht mit einem weichen Lappen und Silber- oder Kupferputzmittel polieren.

**Patina / Living Finish:** Farbänderung durch häufige Nutzung

Material	Farbänderung	
Dunkelbronze (AZ/DB)	Naturbronze	Durch häufige Nutzung polieren Sie das Material, wodurch ein leichter Glanz entsteht.
Grünbronze (VI/OG)	Dunkelbronze bis Naturbronze	
Altes Zinn (OPW)	Silberfarbe	
Rohes Metall (RM)	Leichter Glanz	
Rohe Bronze (RB)	Leichter Glanz	
Weisse Bronze Satiniert (WBS)	Leichter Glanz	

## Ausführungen mit Beschichtung

Dauby verwendet eine Beschichtung von aussergewöhnlicher Qualität, die sehr stark ist. Es gibt jedoch keine einzige Beschichtung, die 100% kratzfest ist. Ein verwitterter Look gibt Ihrem Product einen authentischen Charakter!

Material	Beschichtung	Pflege (bei Beschädigung der Beschichtung)
Dunkel Eisen (VO)	Schwarz	Neu lackieren
Schwarz (N)	Schwarz	Neu lackieren
Eisen Poliert (FP)	Klarlack	Mit Klarlack anstreichen
Silberbronze (AS)	Silberfarbig	Unumkehrbar
Dunkel Eisen (AI)	Eisenfarbig	Unumkehrbar
Schwarze Bronze (BLK)	Schwarz	Unumkehrbar
Night Bronze (NIB)	/	Unumkehrbar

Keine einzige Beschichtung hat eine ewige Garantie! Externe Faktoren, wie scharfe Gegenstände und Ringe, können die Beschichtung beschädigen. Auch die langfristige häufige Nutzung hinterlässt ihre Spuren

**Auf keinen Fall aggressive Scheuer - oder Reinigungsmittel verwenden!**

## EN Information about the materials

Each product is made out of premium quality natural materials. We would like to share some specific features of our materials so that you can enjoy their unique character even more.

The colour variations in our products become more intense over time. This is known as living finish.

We advise you to allow the natural changes to follow their course. It gives the material a warm look and authentic character.

**No maintenance is required.**

### Materials with a colour change

**Oxidising materials:** colour change due to external factors such as oxygen, water, moisture, sun, etc.

Material	Colour change over time	Maintenance tip
Britannium (BRI) / Nickel Aged (NA)	Matt grey, tin colour	Silver polish
White Bronze (WB)	A slight matt patina	Silver polish
Natural Bronze (LB/NB/RBP)	A darker matt (brown) patina	Copper polish
Bronze Silver (BS)	Matt grey	Silver polish
Rust (RC)	Natural wax	Polish with beeswax, natural wax or vaseline
Raw Brass (UB)	A darker matt (brown) patina	Copper polish
Brushed Brass (OS)	Darker	Chrome polish

If you wish to maintain the original slight shine, you can polish the dull corrosion layer using a soft cloth and silver or copper polish.

**Oxidised materials / patina / living finish:** colour change caused by usage

Materials	Colour change due to usage	
Dark Bronze (AZ/DB)	Light bronze	With frequent use, you will naturally polish the material and create a slight shine.
Old Green (VI/OG)	Dark bronze to light bronze	
Old Pewter (OPW)	Silver colour	
Raw Metal (RM)	Slight shine	
Raw Bronze (RB)	Slight shine	
Satin White Bronze (WBS)	Slight shine	

### Finishes with a coating

Dauby uses a coating of exceptional quality that is very strong, but no coating is completely scratch-resistant. A weathered look gives your product an authentic character!

Material	Coating	Maintenance (if the coating is damaged)
Aged Iron (VO)	Black	Relacquer
Black (N)	Black	Relacquer
Iron (FP)	Varnish	Revarnish
Aged Silver (AS)	Silver colour	Irreversible
Aged Iron (AI)	Iron colour	Irreversible
Black Bronze (BLK)	Black	Irreversible
Night Bronze (NIB)	/	Irreversible

No coating has a lifetime guarantee! External factors, such as sharp objects and rings, may damage the coating. Long-term and frequent use will also leave its traces.

**Never use abrasive or aggressive detergents !**

# DAUBY TAPS





Messing gepolijst zonder vernis  
Laiton poli non verni  
Messing poliert unlackiert  
Polished Brass not lacquered

**PB**



Verouderd Messing  
Laiton Vieilli  
Gealtertes Messing  
Aged Brass

**OB**

Andere uitvoeringen mogelijk op aanvraag | Autres finitions possible sur demande  
Andere Ausführungen auf Anfrage möglich | Other finishes possible on demand

**TB112**

Verstelbare inbouwmodule met uitloop en 2 stopkranen  
Module intégré réglable avec bec et 2 robinets  
Adjustable wall module with spout and 2 side valves  
Verstellbare 3-Loch Einbauarmatur mit 2 Absperrhähnen

**TB113**

Verstelbare inbouwmodule met 1 stopkraan  
Module intégré réglable avec 1 robinet  
Adjustable wall module with 1 valve  
Verstellbarer Einbauabsperrhahn

*Zo kan je de knop plaatsen waar je wil  
De cette façon, vous pouvez placer chaque  
robinets où vous le souhaitez  
So one can choose where to position each valve*

**TB114**

Verstelbare inbouwmodule met 1 uitloop  
Module intégré réglable avec 1 bec  
Adjustable wall module with 1 spout  
Verstellbare Einbauarmatur mit 1 Auslauf

*Kan ook als badkraan gebruikt worden | Peut également être placé comme un robinet de bain  
Also suitable as basinfiller | Es kann auch als Wanneneinlaufarmatur verwendet werden*

# TB112

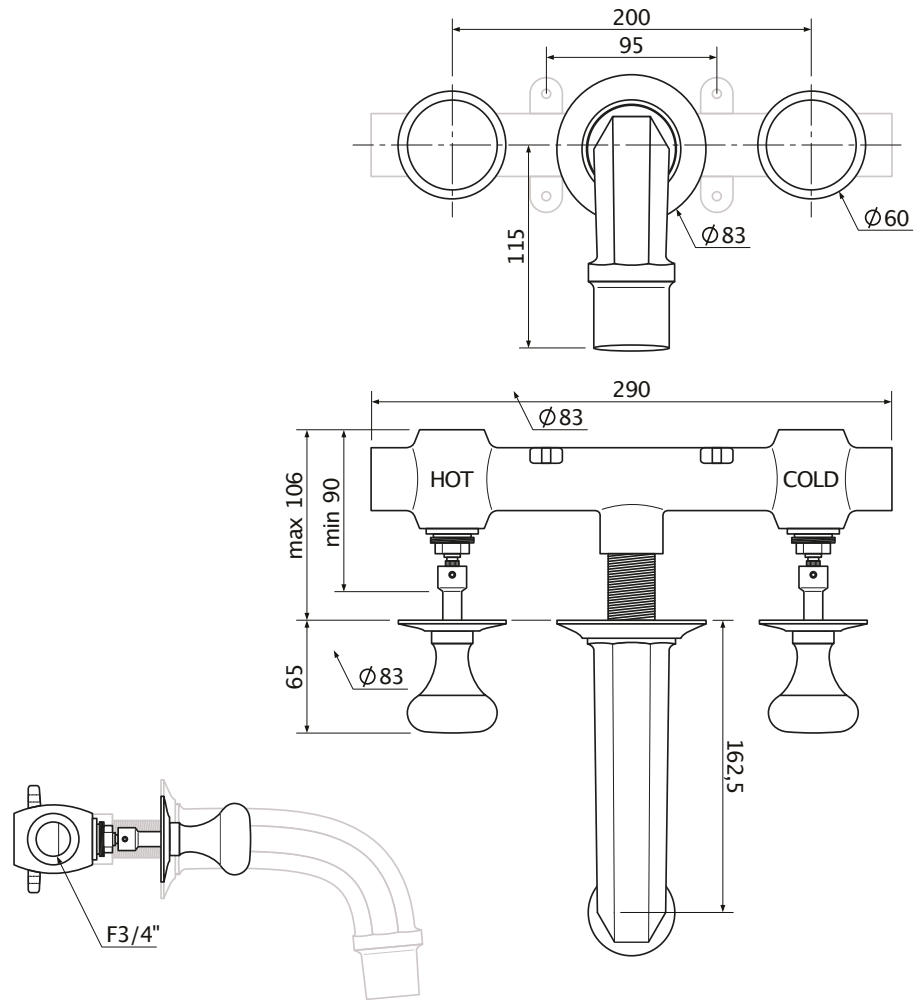

# TB113

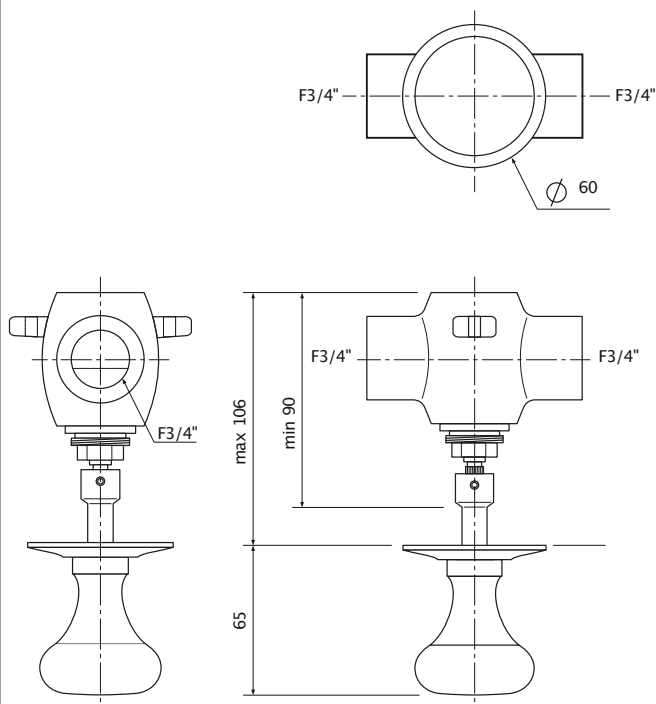

# TB114

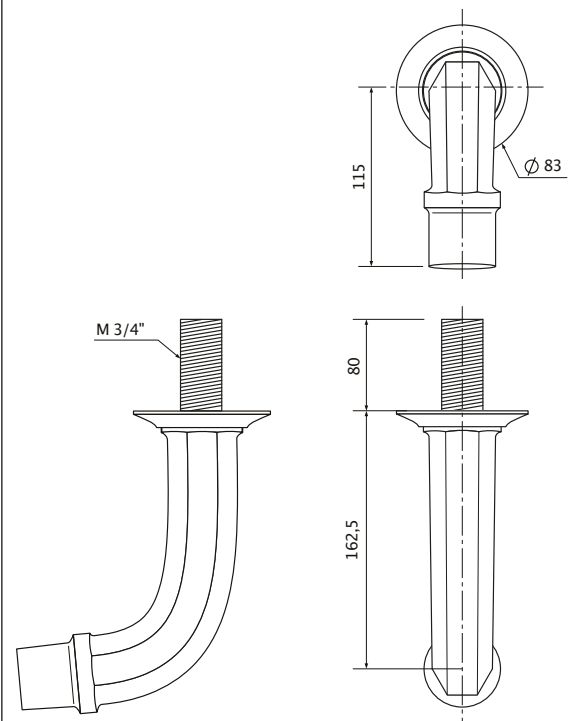



TB112 OB

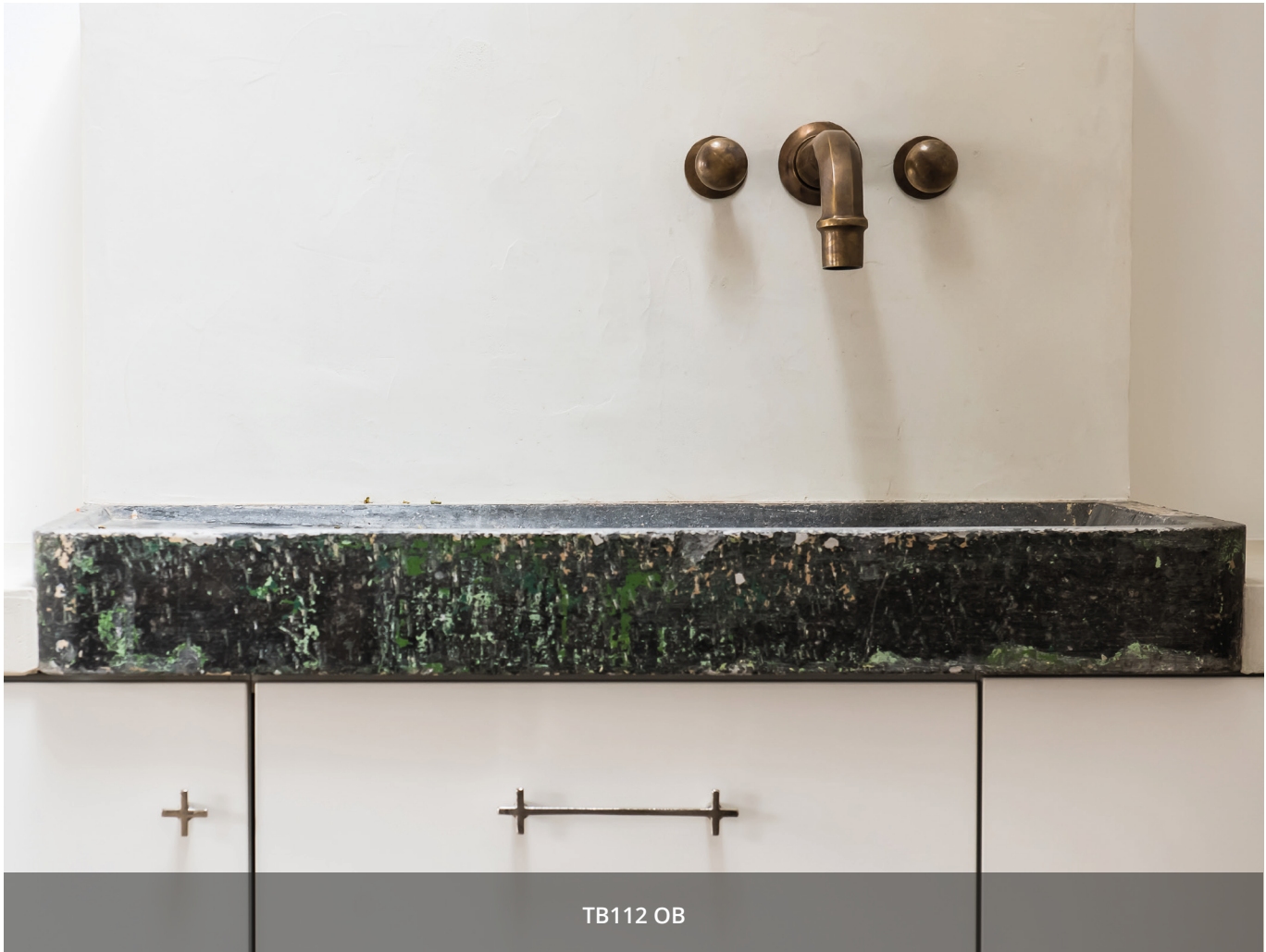

TB112 OB



PBU-37 VO

DESIGN: ROBIN THEUNS | PHOTO: MARIJKE BOSMANS



PTT VO

DESIGN: TERRE GRISE & TERRE DE BRUME | PHOTO: LUC VANDERPLAETSE



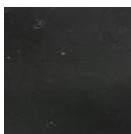

### VO | Verouderd IJzer

Verouderd IJzer van Pure® is gebaseerd op het authentieke gietijzer van weleer. Omdat Pure® streeft naar volledig onderhoudsvrije materialen, is er een hoogwaardige roestvrije metaallegering ontwikkeld die de charme van het Verouderd IJzer uitstraalt. Pure® brengt daarop met behulp van elektrolyse een zwarte laklaag aan. Hoewel er geen enkele coating bestaat die volledig krasvrij is, staat deze techniek garant voor een extra goede hechting. De natuurlijke verwerking van het Verouderd IJzer geeft het product een uniek karakter.

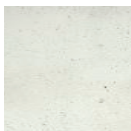

### WB | Wit Brons

Wit Brons is een legering van brons, waarbij een deel van het kopergehalte vervangen wordt door tin en zink. Het resultaat is een elegante, zilverachtige kleur. Het materiaal is zowel kleurvast als roestvrij, een beschermlaag is dus overbodig. Door oxidatie zal het brons een mattere patine krijgen, waardoor er zeer lichte kleurverschillen zichtbaar worden.

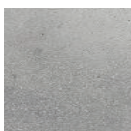

### WBS | Mat Wit Brons

Mat Wit Brons heeft dezelfde legering als Wit Brons. In plaats van het ruwe materiaal te polijsten, zoals bij Wit Brons, wordt het op een speciale manier getrommeld, en daarna verder met de hand afgewerkt. Het proces dat Pure® toepast zorgt voor een mooie matte patine. Ideaal voor wie van Wit Brons houdt, maar liever een matte versie ziet.



### RB | Ruw Brons

Ruw Brons is de meest pure vorm van brons, een legering van koper en tin. Ruw Brons is roestvrij, waardoor een beschermlaag overbodig is. Deze ruwe vorm van brons heeft warme, koperachtige tinten. Om het brons zijn ruwe look te geven, ontwikkelde Pure® een speciale techniek waardoor de gietresten worden verwijderd, zonder het verder te polijsten. Na langdurig gebruik zal het brons op een natuurlijke manier opgepoetst worden, en komt er een lichte glans tevoorschijn.

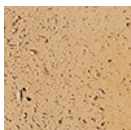

### RBP | Ruw Brons Gepolijst

Ruw Brons Gepolijst (RBP) is de gepolijste versie van het Ruw Brons en levert een glanzend en glad, koperkleurig resultaat op. Na verloop van tijd gaat dit patineren naar een mattere en warmere vorm van brons.

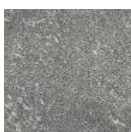

### RM | Ruw Metaal

Ruw Metaal is roestvrij, waardoor het geen beschermlaag nodig heeft. Deze legering heeft een donkergrijze, betonachtige en industriële look. Het materiaal krijgt zijn ruwheid door de afwerking na het zandgieten: de gietresten worden verwijderd zonder verder te polijsten. Na langdurig gebruik zal het metaal op een natuurlijke manier opgepoetst worden, en komt er een lichte glans tevoorschijn.

**VO | Fer Vieilli**

Le Fer Vieilli de Pure® se base sur l'authentique fonte de fer d'antan. Comme Pure® souhaite des matériaux totalement sans entretien, il a mis au point un alliage métallique inaltérable de haute qualité qui respire le charme du Fer Vieilli. Pure® y applique une couche de laque noir par électrolyse. Bien qu'il n'existe aucun revêtement qui soit totalement résistant aux rayures, cette technique garantit une adhérence exceptionnellement élevée. L'altération naturelle du Fer vieilli confère au produit un cachet authentique.

**WB | Bronze Blanc**

Le Bronze Blanc est un alliage de bronze dans lequel une partie du cuivre est remplacée de l'étain et du zinc. Il en résulte une teinte argentée élégant. Le matériau est grand teint et inaltérable, et ne nécessite donc pas de couche de protection. Par l'oxydation, le bronze présentera une patine plus mate, qui révèle de très légères nuances de couleur.

**WBS | Bronze Blanc Satiné**

Le Bronze Blanc Satiné est le même alliage que le Bronze Blanc. Au lieu de polir le matériau brut, comme pour le Bronze Blanc, il est martelé d'une façon spéciale et parachevé ensuite à la main. Le processus utilisé par Pure® crée une belle patine mate. Idéal pour ceux qui aiment le Bronze Blanc mais préfèrent une version mate.

**RB | Bronze Brut**

Le Bronze Brut constitue la forme la plus pure du bronze, un alliage de cuivre et d'étain. Le Bronze Brut ne nécessite donc pas de couche de protection. Cette forme brute de bronze présente de chaudes nuances de couleur cuivrées. Pour conférer ce look rugueux au bronze, Pure® a mis au point une technique spéciale qui élimine les résidus de coulée sans polissage additionnel. Après une utilisation prolongée, le bronze se polira d'une manière naturelle et révélera un léger brillant.

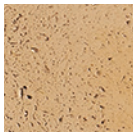
**RBP | Bronze Brut Poli**

Le Bronze Brut Poli (RBP) est la version polie du Bronze Brut et donne un résultat lisse et brillant de teinte cuivrée. Après un certain temps, il se patine en une forme plus mate et plus chaude de bronze.

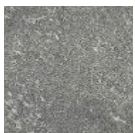
**RM | Métal Brut**

Le Métal Brut est inaltérable, ce qui fait qu'il ne nécessite pas de couche de protection. Cet alliage présente un look gris foncé industriel à l'aspect de béton. Le matériau est rugueux en raison du traitement après la coulée en moule de sable: les résidus de coulée sont enlevés sans polissage additionnel. Après une utilisation prolongée, le métal se polira d'une manière naturelle et révélera un léger brillant.

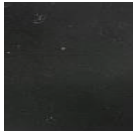

### VO | Dunkel Eisen

Dunkel Eisen von Pure® basiert auf dem authentischen Gusseisen von einst. Da Pure® nach vollständig wartungsfreien Materialien strebt, haben wir eine hochwertige rostfreie Metalllegierung entwickelt, die den Charme von Dunkel Eisen ausstrahlt. Pure® trägt mithilfe von Elektrolyse eine schwarze Lackschicht auf. Obwohl es keine Beschichtung gibt, die vollständig kratzfest ist, gewährleistet diese Technik eine besonders gute Haftung. Die natürliche Verwitterung von Dunkel Eisen verleiht dem Produkt einen authentischen Charakter.



### WB | Weißbronze

Weißbronze ist eine Legierung aus Bronze, in der ein Teil des Kupfergehalts durch Zinn und Zink ersetzt wird. Das Ergebnis ist eine elegante, silberähnliche Farbe. Das Material ist sowohl farbecht als auch rostfrei, eine Schutzschicht ist somit überflüssig. Durch Oxidation erhält Bronze eine mattere Patina, wodurch sehr leichte Farbunterschiede sichtbar werden.

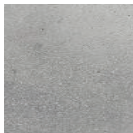

### WBS | Weißbronze Satiniert

Weißbronze Satiniert ist dieselbe Legierung wie Weißbronze. Anstatt das rohe Material zu polieren, wie bei Weißbronze wird es auf eine spezielle Art und Weise getrommelt und anschließend von Hand weiter verarbeitet. Das Verfahren, das Pure® anwendet, sorgt für eine schöne matte Patina. Ideal für diejenigen, die Weißbronze mögen, jedoch eine matte Ausführung bevorzugen.



### RB | Rohe Bronze

Rohe Bronze ist die reinste Form von Bronze, eine Legierung aus Kupfer und Zinn. Rohe Bronze ist rostfrei, weshalb eine Schutzschicht überflüssig ist. Diese rohe Form von Bronze hat warme, kupferähnliche Farbtöne. Um Bronze ihr rohes Aussehen zu verleihen, entwickelte Pure® eine spezielle Technik, mit deren Hilfe die Gussreste entfernt werden, ohne weiter zu polieren. Nach einer längeren Verwendungsdauer wird Bronze auf eine natürliche Weise poliert und es kommt ein leichter Glanz zum Vorschein.

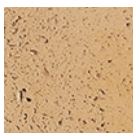

### RBP | Rohe Bronze Poliert

Rohe Bronze poliert ist eine polierte Ausführung von Roher Bronze. Sie hat einen glänzenden, glatten und kupferfarbigen Look. Im Laufe der Zeit patiniert das Material und wird zu einer matteren und wärmeren Form von Bronze.

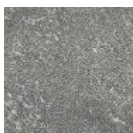

### RM | Rohes Metall

Rohes Metall ist rostfrei, weshalb es keine Schutzschicht benötigt. Diese Legierung hat einen dunkelgrauen, betonähnlichen und industriellen Look. Das Material erhält seine Rohheit durch die Verarbeitung nach dem Sandgussverfahren: die Gussreste werden entfernt, ohne weiter zu polieren. Nach einer längeren Verwendungsdauer wird das Metall auf eine natürliche Weise aufpoliert und kommt ein leichter Glanz zum Vorschein.

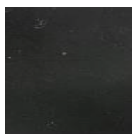

### VO | Aged Iron

The Aged Iron line of the Pure® collection is inspired by cast iron, a material that was commonly used a long time ago. One of the general ideas behind the Pure® concept is to create a collection of items made of maintenance-free materials, so a high-quality corrosion resistant alloy with the look and feel of Aged Iron was developed. The black layer of lacquer of Pure's Aged Iron line is applied by means of electrolysis. And although there's no such thing as a completely scratch free coating, this technique does guarantee a perfect adhesion. The natural weathering of the Aged Iron gives the product its authentic look.

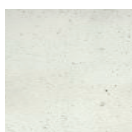

### WB | White Bronze

White Bronze is a bronze alloy. Part of the copper is replaced by tin and zinc. The result is an elegant, silvery colour. This material is both colour-fast and corrosion free and does not need a protective layer. Because of the natural oxidation, a matte patina will cover the surface of the item and subtle colour differences will become visible.

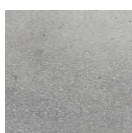

### WBS | Satin White Bronze

Satin White Bronze is a bronze alloy with the same composition as White Bronze. But instead of polishing the rough material, as would be the case with White Bronze, it is tumbled and finished by hand. The special production process that was developed for the Pure® collection guarantees a beautiful matte patina. It's the ideal alternative if you like White Bronze, but prefer a matte finish.



### RB | Raw Bronze

Raw Bronze is the purest form of bronze, an alloy of copper and tin. Raw Bronze is corrosion free, so it doesn't require a protective layer. This rough form of bronze comes with warm, copper-like colours. To offer the bronze in the Pure® collection its rough look, a special technique was developed. The casting remains are removed, but the item is not polished. After some time, the bronze will have a shiny look, since the metal will be polished naturally.



### RBP | Raw Bronze Polished



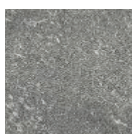





Raw Bronze Polished (RBP) is the polished version of Raw Bronze and has a shiny and smooth copper-coloured surface. After a while, it will start to patinate. The final result will be a matte, warm form of Bronze.



### RM | Raw Metal

Raw Metal is corrosion free, so it doesn't need a protective layer. This alloy has a dark grey, concrete-like and industrial look. The rough look is achieved during the finishing phase, when the item is taken out of its sand mould: the casting remains are removed, but the object is not polished. After some time, the metal will have a slightly shiny look, since it will be polished naturally when using the item.

## Klinken zonder rozas | Béquilles sans rosaces | Türgriffe ohne Rosette | Doorhandles without roses

 <b>112 x 60</b>	7743	Paar / Paire	PH1920	—	VO
	14724	Paar / Paire	PH1920	—	RM
	7744	Paar / Paire	PH1920	—	WB
	14961	Paar / Paire	PH1920	—	WBS
	14205	Paar / Paire	PH1920	—	RB
	18208	Paar / Paire	PH1920	—	RBP
 <b>115 x 60</b>	7741	Paar / Paire	PH1830	—	VO
	14726	Paar / Paire	PH1830	—	RM
	7742	Paar / Paire	PH1830	—	WB
	15001	Paar / Paire	PH1830	—	WBS
	14204	Paar / Paire	PH1830	—	RB
	18240	Paar / Paire	PH1830	—	RBP
 <b>101 x 47</b>	9242	Paar / Paire	PHT	—	VO
	14728	Paar / Paire	PHT	—	RM
	9243	Paar / Paire	PHT	—	WB
	15013	Paar / Paire	PHT	—	WBS
	13355	Paar / Paire	PHT	—	RB
	18242	Paar / Paire	PHT	—	RBP
 <b>114 x 47</b>	9241	Paar / Paire	PHL	—	VO
	14729	Paar / Paire	PHL	—	RM
	9240	Paar / Paire	PHL	—	WB
	15011	Paar / Paire	PHL	—	WBS
	13354	Paar / Paire	PHL	—	RB
	18241	Paar / Paire	PHL	—	RBP
 <b>125</b>	18796	Paar / Paire	PHXL	—	VO
	18797	Paar / Paire	PHXL	—	RM
	18798	Paar / Paire	PHXL	—	WB
	18799	Paar / Paire	PHXL	—	WBS
	18800	Paar / Paire	PHXL	—	RB
	18801	Paar / Paire	PHXL	—	RBP
 <b>110 x 53</b>	10046	Paar / Paire	PH1925+	—	VO
	14733	Paar / Paire	PH1925+	—	RM
	10047	Paar / Paire	PH1925+	—	WB
	15042	Paar / Paire	PH1925+	—	WBS
	14206	Paar / Paire	PH1925+	—	RB
	18281	Paar / Paire	PH1925+	—	RBP
 <b>118 x 59 LEFT / RIGHT !</b>	18179	Paar / Paire	PH1928	—	VO
	18180	Paar / Paire	PH1928	—	RM
	18181	Paar / Paire	PH1928	—	WB
	18182	Paar / Paire	PH1928	—	WBS
	18183	Paar / Paire	PH1928	—	RB
	18282	Paar / Paire	PH1928	—	RBP
 <b>127 x 55</b>	13723	Paar / Paire	Ph1930	—	VO
	14739	Paar / Paire	Ph1930	—	RM
	13724	Paar / Paire	Ph1930	—	WB
	15063	Paar / Paire	Ph1930	—	WBS
	14201	Paar / Paire	Ph1930	—	RB
	18322	Paar / Paire	Ph1930	—	RBP

## Klinken zonder rozas | Béquilles sans rosaces | Türgriffe ohne Rosette | Doorhandles without roses

 <p><b>47 x 49</b></p>	15812	Paar / Paire	PHR	—	VO
	15815	Paar / Paire	PHR	—	RM
	15813	Paar / Paire	PHR	—	WB
	15816	Paar / Paire	PHR	—	WBS
	15814	Paar / Paire	PHR	—	RB
	18328	Paar / Paire	PHR	—	RBP

 <p><b>122 x 62</b></p>	16862	Paar / Paire	PH2017	—	VO
	16863	Paar / Paire	PH2017	—	RM
	16864	Paar / Paire	PH2017	—	WB
	16865	Paar / Paire	PH2017	—	WBS
	16866	Paar / Paire	PH2017	—	RB
	18347	Paar / Paire	PH2017	—	RBP

 <p><b>95 x 62</b></p>	18784	Paar / Paire	PH2017 "T"	—	VO
	18785	Paar / Paire	PH2017 "T"	—	RM
	18786	Paar / Paire	PH2017 "T"	—	WB
	18787	Paar / Paire	PH2017 "T"	—	WBS
	18788	Paar / Paire	PH2017 "T"	—	RB
	18789	Paar / Paire	PH2017 "T"	—	RBP

## Rozassen | Rosaces | Rosetten | Roses

 <b>Ø 50mm</b>	7235	St./Pc.	50R	DIN-38mm	VO
	14900	St./Pc.	50R	DIN-38mm	RM
	7234	St./Pc.	50R	DIN-38mm	WB
	15383	St./Pc.	50R	DIN-38mm	WBS
	14210	St./Pc.	50R	DIN-38mm	RB
	18230	St./Pc	50R	DIN-38mm	RBP

 <b>50x50mm</b>	7680	St./Pc.	50Q	DIN-38mm	VO
	14899	St./Pc.	50Q	DIN-38mm	RM
	7681	St./Pc.	50Q	DIN-38mm	WB
	14951	St./Pc.	50Q	DIN-38mm	WBS
	14209	St./Pc.	50Q	DIN-38mm	RB
	18231	St./Pc	50Q	DIN-38mm	RBP

 <b>28x63mm</b>	9706	St./Pc.	PBTC 1	—	VO
	14742	St./Pc.	PBTC 1	—	RM
	9707	St./Pc.	PBTC 1	—	WB
	14952	St./Pc.	PBTC 1	—	WBS
	13365	St./Pc.	PBTC 1	—	RB
	18289	St./Pc	PBTC 1	—	RBP

 <b>28x63mm</b>	10309	St./Pc.	PBTC Q	—	VO
	14743	St./Pc.	PBTC Q	—	RM
	10308	St./Pc.	PBTC Q	—	WB
	14953	St./Pc.	PBTC Q	—	WBS
	14208	St./Pc.	PBTC Q	—	RB
	18288	St./Pc	PBTC Q	—	RBP

 <b>50mm</b>	17087	St./Pc.	50F	DIN-38mm	VO
	17088	St./Pc.	50F	DIN-38mm	RM
	17089	St./Pc.	50F	DIN-38mm	WB
	17090	St./Pc.	50F	DIN-38mm	WBS
	17091	St./Pc.	50F	DIN-38mm	RB
	18348	St./Pc	50F	DIN-38mm	RBP

## Plaat | Plaque | Langschilder | Plate

	13762	Paar / Paire	P40	72mm BB	VO
	14755	Paar / Paire	P40	72mm BB	RM
	13763	Paar / Paire	P40	72mm BB	WB
	14957	Paar / Paire	P40	72mm BB	WBS
	14194	Paar / Paire	P40	72mm BB	RB
	18318	Paar / Paire	P40	72mm BB	RBP
	13764	Paar / Paire	P40	72mm PZ	VO
	14756	Paar / Paire	P40	72mm PZ	RM
	13765	Paar / Paire	P40	72mm PZ	WB
	14954	Paar / Paire	P40	72mm PZ	WBS
	14195	Paar / Paire	P40	72mm PZ	RB
18319	Paar / Paire	P40	72mm PZ	RBP	

	13758	Paar / Paire	P40	92mm BB	VO
	14757	Paar / Paire	P40	92mm BB	RM
	13759	Paar / Paire	P40	92mm BB	WB
	14958	Paar / Paire	P40	92mm BB	WBS
	14196	Paar / Paire	P40	92mm BB	RB
	18313	Paar / Paire	P40	92mm BB	RBP
	13760	Paar / Paire	P40	92mm PZ	VO
	14758	Paar / Paire	P40	92mm PZ	RM
	13761	Paar / Paire	P40	92mm PZ	WB
	14959	Paar / Paire	P40	92mm PZ	WBS
	14197	Paar / Paire	P40	92mm PZ	RB
18314	Paar / Paire	P40	92mm PZ	RBP	

	13766	Paar / Paire	P40	110mm BB	VO
	14759	Paar / Paire	P40	110mm BB	RM
	13767	Paar / Paire	P40	110mm BB	WB
	14955	Paar / Paire	P40	110mm BB	WBS
	14198	Paar / Paire	P40	110mm BB	RB
	18315	Paar / Paire	P40	110mm BB	RBP
	13768	Paar / Paire	P40	110mm PZ	VO
	14760	Paar / Paire	P40	110mm PZ	RM
	13769	Paar / Paire	P40	110mm PZ	WB
	14956	Paar / Paire	P40	110mm PZ	WBS
	14199	Paar / Paire	P40	110mm PZ	RB
18316	Paar / Paire	P40	110mm PZ	RBP	

Toilet set - Set de condamnation - WC-Verriegelung - Toilet set

TOILET PBU



TOILET SQUARE



TOILET PH2017

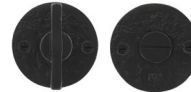



Plaat | Plaque | Langschilder | Plate

	13770	Paar / Paire	P40	BLIND BORGNE	VO
	14761	Paar / Paire	P40		RM
	13771	Paar / Paire	P40		WB
	14960	Paar / Paire	P40		WBS
	14200	Paar / Paire	P40		RB
	18317	Paar / Paire	P40		RBP

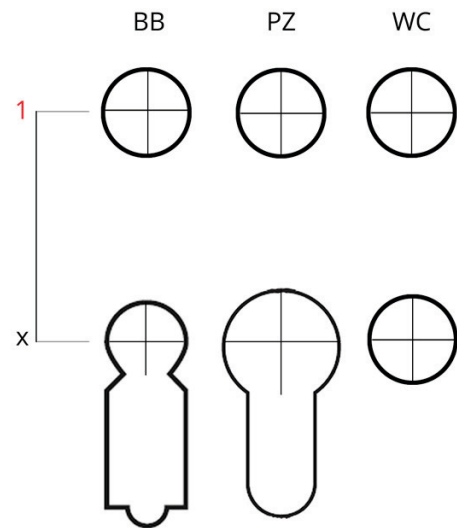
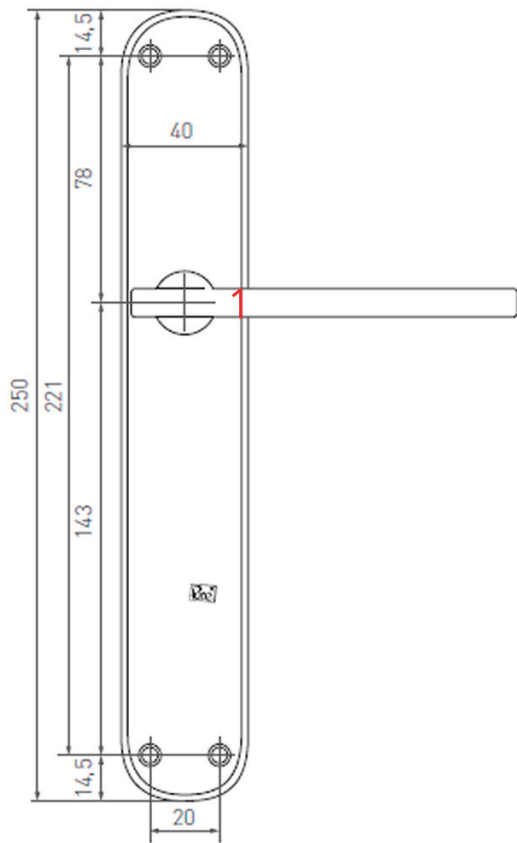
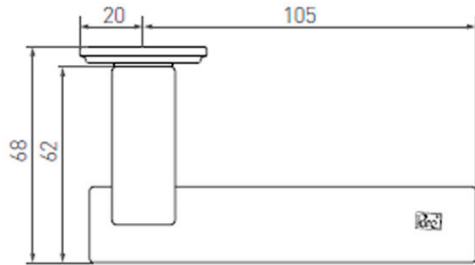

	BB	PZ	WC
55mm	X	X	
63mm			X
70mm	X	X	X
72mm	X	X	X
78mm	X	X	X
85mm	X	X	X
92mm	X	X	X
110mm	X	X	X

Toilet set - Set de condamnation - WC-Verriegelung - Toilet set

TOILET PBU



TOILET SQUARE



TOILET PH2017

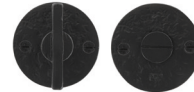

Op aanvraag | Sur demande | Auf Anfrage | On request "Narrow Plates"

Voor smalle profielen | Pour profils étroits | Für schmale Profile | For narrow profiles

Elk model uit de Pure collectie is hierop te combineren  
Chaque modèle de la collection Pure peut être combiné  
Jedes Modell aus der Pure-Kollektion kann kombiniert werden  
Every model from the Pure collection can be combined

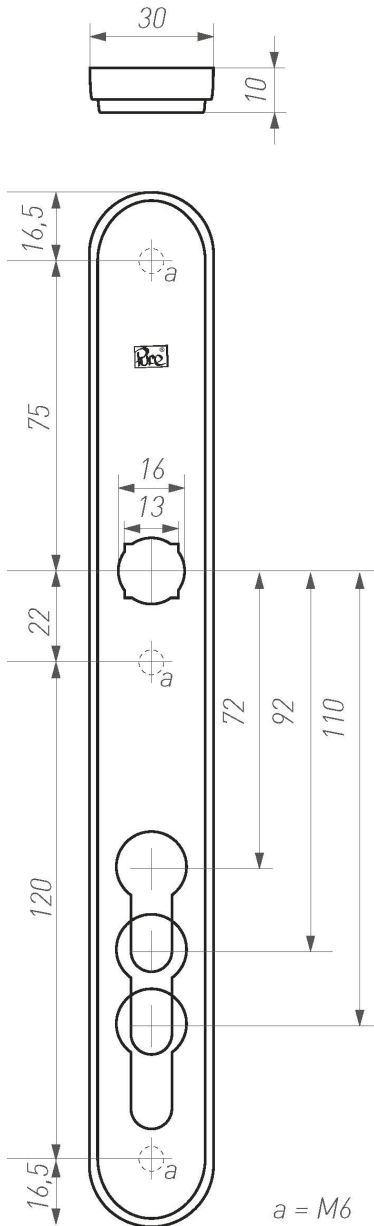

Toilet set - Set de condamnation - WC-Verriegelung - Toilet set

TOILET PBU



TOILET SQUARE



TOILET PH2017

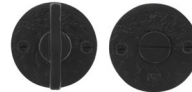



Binnendeurbeslag | Quincaillerie de porte intérieure  
Türdrücker | Lever handles



PH1920/50Q RBP + WC

DESIGN: PETRA VAN OS | PHOTO: RUTGER HOEBERGEN





PH1830/P40 PZ RB

DESIGN: KNUBBEN | PHOTO: PATRICK RETOUR

## Binnendeurbeslag | Quincaillerie de porte intérieure | Türdrücker | Leverhandles

	8528	Paar / Paire	PH1920/50Q	—	VO
	14725	Paar / Paire	PH1920/50Q	—	RM
	8529	Paar / Paire	PH1920/50Q	—	WB
	14962	Paar / Paire	PH1920/50Q	—	WBS
	14614	Paar / Paire	PH1920/50Q	—	RB
	16424	Paar / Paire	PH1920/50Q	—	RBP

	10311	Paar / Paire	PH1920/PBTC 1	—	VO
	14744	Paar / Paire	PH1920/PBTC 1	—	RM
	10312	Paar / Paire	PH1920/PBTC 1	—	WB
	14963	Paar / Paire	PH1920/PBTC 1	—	WBS
	14606	Paar / Paire	PH1920/PBTC 1	—	RB
	18480	Paar / Paire	PH1920/PBTC 1	—	RBP

	10550	Paar / Paire	PH1920/PBTC Q	—	VO
	14745	Paar / Paire	PH1920/PBTC Q	—	RM
	10551	Paar / Paire	PH1920/PBTC Q	—	WB
	14964	Paar / Paire	PH1920/PBTC Q	—	WBS
	14607	Paar / Paire	PH1920/PBTC Q	—	RB
	18481	Paar / Paire	PH1920/PBTC Q	—	RBP

	19177	Paar / Paire	PH1920/50F	—	VO
	19178	Paar / Paire	PH1920/50F	—	RM
	19179	Paar / Paire	PH1920/50F	—	WB
	19180	Paar / Paire	PH1920/50F	—	WBS
	19181	Paar / Paire	PH1920/50F	—	RB
	19182	Paar / Paire	PH1920/50F	—	RBP

Bijpassende sleutelroosetten p.53-54 | Rosaces de clé correspondants p.53-54  
Passende Schlüsselrosetten S.53-54 | Matching escutcheons p.53-54

	13992	Paar / Paire	PH1920/P40	72mm BB	VO
	14762	Paar / Paire	PH1920/P40	72mm BB	RM
	13999	Paar / Paire	PH1920/P40	72mm BB	WB
	14966	Paar / Paire	PH1920/P40	72mm BB	WBS
	14627	Paar / Paire	PH1920/P40	72mm BB	RB
	18595	Paar / Paire	PH1920/P40	72mm BB	RBP
	13993	Paar / Paire	PH1920/P40	72mm PZ	VO
	14763	Paar / Paire	PH1920/P40	72mm PZ	RM
	14000	Paar / Paire	PH1920/P40	72mm PZ	WB
	14967	Paar / Paire	PH1920/P40	72mm PZ	WBS
	14628	Paar / Paire	PH1920/P40	72mm PZ	RB
	18596	Paar / Paire	PH1920/P40	72mm PZ	RBP

BB Baardsleutel | Clé classique | Buntbart | Classic key  
PZ Cilinder | Cylindre | Zylinder | Cylinder



Standaard inbegrepen: montage voor deurdikte 40 mm. Andere lengten op aanvraag.  
Matériel de montage pour épaisseur porte de 40 mm est inclus. Plus longue sur demande.  
Mounting materials for door thickness 40 mm are included. Other lengths are available on demand.  
Standardmäßig mitgeliefert: Befestigungsmaterial für Türstärke 40mm. Andere Türstärken auf Anfrage.

## Binnendeurbeslag | Quincaillerie de porte intérieure | Türdrücker | Lever handles

	13994	Paar / Paire	PH1920/P40	92mm BB	VO
	14764	Paar / Paire	PH1920/P40	92mm BB	RM
	14001	Paar / Paire	PH1920/P40	92mm BB	WB
	14968	Paar / Paire	PH1920/P40	92mm BB	WBS
	14629	Paar / Paire	PH1920/P40	92mm BB	RB
	18597	Paar / Paire	PH1920/P40	92mm BB	RBP
	13995	Paar / Paire	PH1920/P40	92mm PZ	VO
	14765	Paar / Paire	PH1920/P40	92mm PZ	RM
	14002	Paar / Paire	PH1920/P40	92mm PZ	WB
	14969	Paar / Paire	PH1920/P40	92mm PZ	WBS
	14630	Paar / Paire	PH1920/P40	92mm PZ	RB
	18598	Paar / Paire	PH1920/P40	92mm PZ	RBP

	13996	Paar / Paire	PH1920/P40	110mm BB	VO
	14766	Paar / Paire	PH1920/P40	110mm BB	RM
	14003	Paar / Paire	PH1920/P40	110mm BB	WB
	14970	Paar / Paire	PH1920/P40	110mm BB	WBS
	14631	Paar / Paire	PH1920/P40	110mm BB	RB
	18593	Paar / Paire	PH1920/P40	110mm BB	RBP
	13997	Paar / Paire	PH1920/P40	110mm PZ	VO
	14767	Paar / Paire	PH1920/P40	110mm PZ	RM
	14004	Paar / Paire	PH1920/P40	110mm PZ	WB
	14971	Paar / Paire	PH1920/P40	110mm PZ	WBS
	14632	Paar / Paire	PH1920/P40	110mm PZ	RB
	18594	Paar / Paire	PH1920/P40	110mm PZ	RBP

	13998	Paar / Paire	PH1920/P40	BLIND BORGNE	VO
	14768	Paar / Paire	PH1920/P40		RM
	14005	Paar / Paire	PH1920/P40		WB
	14965	Paar / Paire	PH1920/P40		WBS
	14626	Paar / Paire	PH1920/P40		RB
	18599	Paar / Paire	PH1920/P40		RBP

BB Baardsleutel | Clé classique | Buntbart | Classic key  
PZ Cilinder | Cylindre | Zylinder | Cylinder



Standaard inbegrepen: montage voor deurdikte 40 mm. Andere lengten op aanvraag.  
Matériel de montage pour épaisseur porte de 40 mm est inclu. Plus longue sur demande.  
Mounting materials for door thickness 40 mm are included. Other lengths are available on demand.  
Standardmäßig mitgeliefert: Befestigungsmaterial für Türstärke 40mm. Andere Türstärken auf Anfrage.

## Binnendeurbeslag | Quincaillerie de porte intérieure | Türdrücker | Leverhandles

	8526	Paar / Paire	PH1830/50R	—	VO
	14727	Paar / Paire	PH1830/50R	—	RM
	8527	Paar / Paire	PH1830/50R	—	WB
	15002	Paar / Paire	PH1830/50R	—	WBS
	14615	Paar / Paire	PH1830/50R	—	RB
	18225	Paar / Paire	PH1830/50R	—	RBP

	10313	Paar / Paire	PH1830/PBTC 1	—	VO
	14746	Paar / Paire	PH1830/PBTC 1	—	RM
	10314	Paar / Paire	PH1830/PBTC 1	—	WB
	15003	Paar / Paire	PH1830/PBTC 1	—	WBS
	14608	Paar / Paire	PH1830/PBTC 1	—	RB
	18601	Paar / Paire	PH1830/PBTC 1	—	RBP

	18005	Paar / Paire	PH1830/50F	—	VO
	18006	Paar / Paire	PH1830/50F	—	RM
	18007	Paar / Paire	PH1830/50F	—	WB
	18008	Paar / Paire	PH1830/50F	—	WBS
	18009	Paar / Paire	PH1830/50F	—	RB
	18371	Paar / Paire	PH1830/50F	—	RBP

Bijpassende sleutelroozassen p.53-54 | Rosaces de clé correspondants p.53-54  
Passende Schlüsselrosetten S.53-54 | Matching escutcheons p.53-54

	14006	Paar / Paire	PH1830/P40	72mm BB	VO
	14769	Paar / Paire	PH1830/P40	72mm BB	RM
	14013	Paar / Paire	PH1830/P40	72mm BB	WB
	15005	Paar / Paire	PH1830/P40	72mm BB	WBS
	14634	Paar / Paire	PH1830/P40	72mm BB	RB
	18604	Paar / Paire	PH1830/P40	72mm BB	RBP
	14007	Paar / Paire	PH1830/P40	72mm PZ	VO
	14770	Paar / Paire	PH1830/P40	72mm PZ	RM
	14014	Paar / Paire	PH1830/P40	72mm PZ	WB
	15006	Paar / Paire	PH1830/P40	72mm PZ	WBS
	14635	Paar / Paire	PH1830/P40	72mm PZ	RB
	18605	Paar / Paire	PH1830/P40	72mm PZ	RBP

	14008	Paar / Paire	PH1830/P40	92mm BB	VO
	14771	Paar / Paire	PH1830/P40	92mm BB	RM
	14015	Paar / Paire	PH1830/P40	92mm BB	WB
	15007	Paar / Paire	PH1830/P40	92mm BB	WBS
	14636	Paar / Paire	PH1830/P40	92mm BB	RB
	18606	Paar / Paire	PH1830/P40	92mm BB	RBP
	14009	Paar / Paire	PH1830/P40	92mm PZ	VO
	14772	Paar / Paire	PH1830/P40	92mm PZ	RM
	14016	Paar / Paire	PH1830/P40	92mm PZ	WB
	15008	Paar / Paire	PH1830/P40	92mm PZ	WBS
	14637	Paar / Paire	PH1830/P40	92mm PZ	RB
	18607	Paar / Paire	PH1830/P40	92mm PZ	RBP

BB Binnendeur | Porte intérieure | Buntbart | Interior door  
PZ Cilinder | Cylindre | Zylinder | Cylinder

## Binnendeurbeslag | Quincaillerie de porte intérieure | Türdrücker | Lever handles

	14010	Paar / Paire	PH1830/P40	110mm BB	VO
	14773	Paar / Paire	PH1830/P40	110mm BB	RM
	14017	Paar / Paire	PH1830/P40	110mm BB	WB
	15009	Paar / Paire	PH1830/P40	110mm BB	WBS
	14638	Paar / Paire	PH1830/P40	110mm BB	RB
	18602	Paar / Paire	PH1830/P40	110mm BB	RBP
	14011	Paar / Paire	PH1830/P40	110mm PZ	VO
	14774	Paar / Paire	PH1830/P40	110mm PZ	RM
	14018	Paar / Paire	PH1830/P40	110mm PZ	WB
	15010	Paar / Paire	PH1830/P40	110mm PZ	WBS
	14639	Paar / Paire	PH1830/P40	110mm PZ	RB
	18603	Paar / Paire	PH1830/P40	110mm PZ	RBP

	14012	Paar / Paire	PH1830/P40	BLIND BORGNE	VO
	14775	Paar / Paire	PH1830/P40		RM
	14019	Paar / Paire	PH1830/P40		WB
	15004	Paar / Paire	PH1830/P40		WBS
	14633	Paar / Paire	PH1830/P40		RB
	18608	Paar / Paire	PH1830/P40		RBP

BB Baardsleutel | Clé classique | Buntbart | Classic key  
PZ Cilinder | Cylindre | Zylinder | Cylinder





Standaard inbegrepen: montage voor deurdikte 40 mm. Andere lengten op aanvraag.  
Matériel de montage pour épaisseur porte de 40 mm est inclu. Plus longue sur demande.  
Mounting materials for door thickness 40 mm are included. Other lengths are available on demand.  
Standardmäßig mitgeliefert: Befestigungsmaterial für Türstärke 40mm. Andere Türstärken auf Anfrage.





## Binnendeurbeslag | Quincaillerie de porte intérieure | Türdrücker | Leverhandles

	8535	Paar / Paire	PHTL/50R "T+L"	—	VO
	14730	Paar / Paire	PHTL/50R "T+L"	—	RM
	8534	Paar / Paire	PHTL/50R "T+L"	—	WB
	15014	Paar / Paire	PHTL/50R "T+L"	—	WBS
	13353	Paar / Paire	PHTL/50R "T+L"	—	RB
	18226	Paar / Paire	PHTL/50R "T+L"	—	RBP

	8530	Paar / Paire	PHL/50R "L+L"	—	VO
	14731	Paar / Paire	PHL/50R "L+L"	—	RM
	8531	Paar / Paire	PHL/50R "L+L"	—	WB
	15012	Paar / Paire	PHL/50R "L+L"	—	WBS
	13352	Paar / Paire	PHL/50R "L+L"	—	RB
	18211	Paar / Paire	PHL/50R "L+L"	—	RBP

	8532	Paar / Paire	PHT/50R "T+T"	—	VO
	14732	Paar / Paire	PHT/50R "T+T"	—	RM
	8533	Paar / Paire	PHT/50R "T+T"	—	WB
	15015	Paar / Paire	PHT/50R "T+T"	—	WBS
	13351	Paar / Paire	PHT/50R "T+T"	—	RB
	16846	Paar / Paire	PHT/50R "T+T"	—	RBP

	10315	Paar / Paire	PHTL/PBTC 1	—	VO
	14747	Paar / Paire	PHTL/PBTC 1	—	RM
	10316	Paar / Paire	PHTL/PBTC 1	—	WB
	15017	Paar / Paire	PHTL/PBTC 1	—	WBS
	13376	Paar / Paire	PHTL/PBTC 1	—	RB
	18588	Paar / Paire	PHTL/PBTC 1	—	RBP

	10317	Paar / Paire	PHL/PBTC 1	—	VO
	14748	Paar / Paire	PHL/PBTC 1	—	RM
	10318	Paar / Paire	PHL/PBTC 1	—	WB
	15018	Paar / Paire	PHL/PBTC 1	—	WBS
	13374	Paar / Paire	PHL/PBTC 1	—	RB
	18590	Paar / Paire	PHL/PBTC 1	—	RBP

	10319	Paar / Paire	PHT/PBTC 1	—	VO
	14749	Paar / Paire	PHT/PBTC 1	—	RM
	10320	Paar / Paire	PHT/PBTC 1	—	WB
	15016	Paar / Paire	PHT/PBTC 1	—	WBS
	13375	Paar / Paire	PHT/PBTC 1	—	RB
	18591	Paar / Paire	PHT/PBTC 1	—	RBP

Bijpassende sleutelrozzassen p.53-54 | Rosaces de clé correspondants p.53-54  
Passende Schlüsselrosetten S.53-54 | Matching escutcheons p.53-54

BB Binnendeur | Porte intérieure | Buntbart | Interior door  
PZ Cilinder | Cylindre | Zylinder | Cylinder

## Binnendeurbeslag | Quincaillerie de porte intérieure | Türdrücker | Lever handles

	18025	Paar / Paire	PHTL/50F "T+L"	—	VO
	18026	Paar / Paire	PHTL/50F "T+L"	—	RM
	18027	Paar / Paire	PHTL/50F "T+L"	—	WB
	18028	Paar / Paire	PHTL/50F "T+L"	—	WBS
	18029	Paar / Paire	PHTL/50F "T+L"	—	RB
	18375	Paar / Paire	PHTL/50F "T+L"	—	RBP

	18020	Paar / Paire	PHL/50F "L+L"	—	VO
	18021	Paar / Paire	PHL/50F "L+L"	—	RM
	18022	Paar / Paire	PHL/50F "L+L"	—	WB
	18023	Paar / Paire	PHL/50F "L+L"	—	WBS
	18024	Paar / Paire	PHL/50F "L+L"	—	RB
	18374	Paar / Paire	PHL/50F "L+L"	—	RBP





	18015	Paar / Paire	PHT/50F "T+T"	—	VO
	18016	Paar / Paire	PHT/50F "T+T"	—	RM
	18017	Paar / Paire	PHT/50F "T+T"	—	WB
	18018	Paar / Paire	PHT/50F "T+T"	—	WBS
	18019	Paar / Paire	PHT/50F "T+T"	—	RB
	18373	Paar / Paire	PHT/50F "T+T"	—	RBP

Bijpassende sleutelrozzassen p.53-54 | Rosaces de clé correspondants p.53-54  
Passende Schlüsselrosetten S.53-54 | Matching escutcheons p.53-54



Standaard inbegrepen: montage voor deurdikte 40 mm. Andere lengten op aanvraag.  
Matériel de montage pour épaisseur porte de 40 mm est inclu. Plus longue sur demande.  
Mounting materials for door thickness 40 mm are included. Other lengths are available on demand.  
Standardmäßig mitgeliefert: Befestigungsmaterial für Türstärke 40mm. Andere Türstärken auf Anfrage.

## Binnendeurbeslag | Quincaillerie de porte intérieure | Türdrücker | Leverhandles

	14020	Paar / Paire	PHTL"\"T+L\"/P40	72mm BB	VO
	14776	Paar / Paire	PHTL"\"T+L\"/P40	72mm BB	RM
	14027	Paar / Paire	PHTL"\"T+L\"/P40	72mm BB	WB
	15020	Paar / Paire	PHTL"\"T+L\"/P40	72mm BB	WBS
	14641	Paar / Paire	PHTL"\"T+L\"/P40	72mm BB	RB
	18611	Paar / Paire	PHTL"\"T+L\"/P40	72mm BB	RBP
	14021	Paar / Paire	PHTL"\"T+L\"/P40	72mm PZ	VO
	14777	Paar / Paire	PHTL"\"T+L\"/P40	72mm PZ	RM
	14028	Paar / Paire	PHTL"\"T+L\"/P40	72mm PZ	WB
	15021	Paar / Paire	PHTL"\"T+L\"/P40	72mm PZ	WBS
	14642	Paar / Paire	PHTL"\"T+L\"/P40	72mm PZ	RB
	18631	Paar / Paire	PHTL"\"T+L\"/P40	72mm PZ	RBP
		14022	Paar / Paire	PHTL"\"T+L\"/P40	92mm BB
14778		Paar / Paire	PHTL"\"T+L\"/P40	92mm BB	RM
14029		Paar / Paire	PHTL"\"T+L\"/P40	92mm BB	WB
15022		Paar / Paire	PHTL"\"T+L\"/P40	92mm BB	WBS
14643		Paar / Paire	PHTL"\"T+L\"/P40	92mm BB	RB
18632		Paar / Paire	PHTL"\"T+L\"/P40	92mm BB	RBP
14023		Paar / Paire	PHTL"\"T+L\"/P40	92mm PZ	VO
14779		Paar / Paire	PHTL"\"T+L\"/P40	92mm PZ	RM
14030		Paar / Paire	PHTL"\"T+L\"/P40	92mm PZ	WB
15023		Paar / Paire	PHTL"\"T+L\"/P40	92mm PZ	WBS
14644		Paar / Paire	PHTL"\"T+L\"/P40	92mm PZ	RB
18633		Paar / Paire	PHTL"\"T+L\"/P40	92mm PZ	RBP
		14024	Paar / Paire	PHTL"\"T+L\"/P40	110mm BB
	14780	Paar / Paire	PHTL"\"T+L\"/P40	110mm BB	RM
	14031	Paar / Paire	PHTL"\"T+L\"/P40	110mm BB	WB
	15024	Paar / Paire	PHTL"\"T+L\"/P40	110mm BB	WBS
	14645	Paar / Paire	PHTL"\"T+L\"/P40	110mm BB	RB
	18609	Paar / Paire	PHTL"\"T+L\"/P40	110mm BB	RBP
	14025	Paar / Paire	PHTL"\"T+L\"/P40	110mm PZ	VO
	14781	Paar / Paire	PHTL"\"T+L\"/P40	110mm PZ	RM
	14032	Paar / Paire	PHTL"\"T+L\"/P40	110mm PZ	WB
	15025	Paar / Paire	PHTL"\"T+L\"/P40	110mm PZ	WBS
	14646	Paar / Paire	PHTL"\"T+L\"/P40	110mm PZ	RB
	18610	Paar / Paire	PHTL"\"T+L\"/P40	110mm PZ	RBP
		14026	Paar / Paire	PHTL"\"T+L\"/P40	BLIND BORGNE
14782		Paar / Paire	PHTL"\"T+L\"/P40	RM	
14033		Paar / Paire	PHTL"\"T+L\"/P40	WB	
15019		Paar / Paire	PHTL"\"T+L\"/P40	WBS	
14640		Paar / Paire	PHTL"\"T+L\"/P40	RB	
18634		Paar / Paire	PHTL"\"T+L\"/P40	RBP	

BB Binnendeur | Porte intérieure | Buntbart | Interior door  
 PZ Cilinder | Cylindre | Zylinder | Cylinder

## Binnendeurbeslag | Quincaillerie de porte intérieure | Türdrücker | Lever handles

	14034	Paar / Paire	PHL"L+L"/P40	72mm BB	VO
	14783	Paar / Paire	PHL"L+L"/P40	72mm BB	RM
	14041	Paar / Paire	PHL"L+L"/P40	72mm BB	WB
	15027	Paar / Paire	PHL"L+L"/P40	72mm BB	WBS
	14648	Paar / Paire	PHL"L+L"/P40	72mm BB	RB
	18637	Paar / Paire	PHL"L+L"/P40	72mm BB	RBP
	14035	Paar / Paire	PHL"L+L"/P40	72mm PZ	VO
	14784	Paar / Paire	PHL"L+L"/P40	72mm PZ	RM
	14042	Paar / Paire	PHL"L+L"/P40	72mm PZ	WB
	15028	Paar / Paire	PHL"L+L"/P40	72mm PZ	WBS
	14649	Paar / Paire	PHL"L+L"/P40	72mm PZ	RB
	18638	Paar / Paire	PHL"L+L"/P40	72mm PZ	RBP

	14036	Paar / Paire	PHL"L+L"/P40	92mm BB	VO
	14785	Paar / Paire	PHL"L+L"/P40	92mm BB	RM
	14043	Paar / Paire	PHL"L+L"/P40	92mm BB	WB
	15029	Paar / Paire	PHL"L+L"/P40	92mm BB	WBS
	14650	Paar / Paire	PHL"L+L"/P40	92mm BB	RB
	18639	Paar / Paire	PHL"L+L"/P40	92mm BB	RBP
	14037	Paar / Paire	PHL"L+L"/P40	92mm PZ	VO
	14786	Paar / Paire	PHL"L+L"/P40	92mm PZ	RM
	14044	Paar / Paire	PHL"L+L"/P40	92mm PZ	WB
	15030	Paar / Paire	PHL"L+L"/P40	92mm PZ	WBS
	14651	Paar / Paire	PHL"L+L"/P40	92mm PZ	RB
	18640	Paar / Paire	PHL"L+L"/P40	92mm PZ	RBP

	14038	Paar / Paire	PHL"L+L"/P40	110mm BB	VO
	14787	Paar / Paire	PHL"L+L"/P40	110mm BB	RM
	14045	Paar / Paire	PHL"L+L"/P40	110mm BB	WB
	15031	Paar / Paire	PHL"L+L"/P40	110mm BB	WBS
	14652	Paar / Paire	PHL"L+L"/P40	110mm BB	RB
	18635	Paar / Paire	PHL"L+L"/P40	110mm BB	RBP
	14039	Paar / Paire	PHL"L+L"/P40	110mm PZ	VO
	14788	Paar / Paire	PHL"L+L"/P40	110mm PZ	RM
	14046	Paar / Paire	PHL"L+L"/P40	110mm PZ	WB
	15032	Paar / Paire	PHL"L+L"/P40	110mm PZ	WBS
	14653	Paar / Paire	PHL"L+L"/P40	110mm PZ	RB
	18636	Paar / Paire	PHL"L+L"/P40	110mm PZ	RBP

	14040	Paar / Paire	PHL"L+L"/P40	BLIND BORGNE	VO
	14789	Paar / Paire	PHL"L+L"/P40		RM
	14047	Paar / Paire	PHL"L+L"/P40		WB
	15026	Paar / Paire	PHL"L+L"/P40		WBS
	14647	Paar / Paire	PHL"L+L"/P40		RB
	18641	Paar / Paire	PHL"L+L"/P40		RBP

BB Baardsleutel | Clé classique | Buntbart | Classic key  
PZ Cilinder | Cylindre | Zylinder | Cylinder

## Binnendeurbeslag | Quincaillerie de porte intérieure | Türdrücker | Leverhandles

	14048	Paar / Paire	PHT"T+T"/P40	72mm BB	VO
	14790	Paar / Paire	PhT"T+T"/P40	72mm BB	RM
	14055	Paar / Paire	PhT"T+T"/P40	72mm BB	WB
	15034	Paar / Paire	PhT"T+T"/P40	72mm BB	WBS
	14655	Paar / Paire	PhT"T+T"/P40	72mm BB	RB
	18644	Paar / Paire	PhT"T+T"/P40	72mm BB	RBP
	14049	Paar / Paire	PhT"T+T"/P40	72mm PZ	VO
	14791	Paar / Paire	PhT"T+T"/P40	72mm PZ	RM
	14056	Paar / Paire	PhT"T+T"/P40	72mm PZ	WB
	15035	Paar / Paire	PhT"T+T"/P40	72mm PZ	WBS
	14656	Paar / Paire	PhT"T+T"/P40	72mm PZ	RB
	18645	Paar / Paire	PhT"T+T"/P40	72mm PZ	RBP

	14050	Paar / Paire	PhT"T+T"/P40	92mm BB	VO
	14792	Paar / Paire	PhT"T+T"/P40	92mm BB	RM
	14057	Paar / Paire	PhT"T+T"/P40	92mm BB	WB
	15036	Paar / Paire	PhT"T+T"/P40	92mm BB	WBS
	14657	Paar / Paire	PhT"T+T"/P40	92mm BB	RB
	18646	Paar / Paire	PhT"T+T"/P40	92mm BB	RBP
	14051	Paar / Paire	PhT"T+T"/P40	92mm PZ	VO
	14793	Paar / Paire	PhT"T+T"/P40	92mm PZ	RM
	14058	Paar / Paire	PhT"T+T"/P40	92mm PZ	WB
	15037	Paar / Paire	PhT"T+T"/P40	92mm PZ	WBS
	14658	Paar / Paire	PhT"T+T"/P40	92mm PZ	RB
	18647	Paar / Paire	PhT"T+T"/P40	92mm PZ	RBP

	14052	Paar / Paire	PhT"T+T"/P40	110mm BB	VO
	14794	Paar / Paire	PhT"T+T"/P40	110mm BB	RM
	14059	Paar / Paire	PhT"T+T"/P40	110mm BB	WB
	15038	Paar / Paire	PhT"T+T"/P40	110mm BB	WBS
	14659	Paar / Paire	PhT"T+T"/P40	110mm BB	RB
	18642	Paar / Paire	PhT"T+T"/P40	110mm BB	RBP
	14053	Paar / Paire	PhT"T+T"/P40	110mm PZ	VO
	14795	Paar / Paire	PhT"T+T"/P40	110mm PZ	RM
	14060	Paar / Paire	PhT"T+T"/P40	110mm PZ	WB
	15039	Paar / Paire	PhT"T+T"/P40	110mm PZ	WBS
	14660	Paar / Paire	PhT"T+T"/P40	110mm PZ	RB
	18643	Paar / Paire	PhT"T+T"/P40	110mm PZ	RBP

	14054	Paar / Paire	PhT"T+T"/P40	BLIND BORGNE	VO
	14796	Paar / Paire	PhT"T+T"/P40		RM
	14061	Paar / Paire	PhT"T+T"/P40		WB
	15033	Paar / Paire	PhT"T+T"/P40		WBS
	14654	Paar / Paire	PhT"T+T"/P40		RB
	18648	Paar / Paire	PhT"T+T"/P40		RBP

BB Baardsleutel | Clé classique | Buntbart | Classic key  
PZ Cilinder | Cylindre | Zylinder | Cylinder

## Binnendeurbeslag | Quincaillerie de porte intérieure | Türdrücker | Lever handles

	18842	Paar / Paire	PHXL/50R "L+L"	—	VO
	18843	Paar / Paire	PHXL/50R "L+L"	—	RM
	18844	Paar / Paire	PHXL/50R "L+L"	—	WB
	18845	Paar / Paire	PHXL/50R "L+L"	—	WBS
	18846	Paar / Paire	PHXL/50R "L+L"	—	RB
	18847	Paar / Paire	PHXL/50R "L+L"	—	RBP

	22599	Paar / Paire	PHXL/PBTC 1	—	VO
	22601	Paar / Paire	PHXL/PBTC 1	—	RM
	22602	Paar / Paire	PHXL/PBTC 1	—	WB
	22605	Paar / Paire	PHXL/PBTC 1	—	WBS
	22607	Paar / Paire	PHXL/PBTC 1	—	RB
	22609	Paar / Paire	PHXL/PBTC 1	—	RBP

Bijpassende sleutelroosjes p.53-54 | Rosaces de clé correspondants p.53-54  
Passende Schlüsselrosetten S.53-54 | Matching escutcheons p.53-54

	22611	Paar / Paire	PHXL/P40	72mm BB	VO
	22614	Paar / Paire	PHXL/P40	72mm BB	RM
	22616	Paar / Paire	PHXL/P40	72mm BB	WB
	22618	Paar / Paire	PHXL/P40	72mm BB	WBS
	22620	Paar / Paire	PHXL/P40	72mm BB	RB
	22622	Paar / Paire	PHXL/P40	72mm BB	RBP
	22623	Paar / Paire	PHXL/P40	72mm PZ	VO
	22626	Paar / Paire	PHXL/P40	72mm PZ	RM
	22628	Paar / Paire	PHXL/P40	72mm PZ	WB
	22631	Paar / Paire	PHXL/P40	72mm PZ	WBS
	22632	Paar / Paire	PHXL/P40	72mm PZ	RB
	22633	Paar / Paire	PHXL/P40	72mm PZ	RBP

	22634	Paar / Paire	PHXL/P40	92mm BB	VO
	22635	Paar / Paire	PHXL/P40	92mm BB	RM
	22636	Paar / Paire	PHXL/P40	92mm BB	WB
	22637	Paar / Paire	PHXL/P40	92mm BB	WBS
	22638	Paar / Paire	PHXL/P40	92mm BB	RB
	22639	Paar / Paire	PHXL/P40	92mm BB	RBP
	22640	Paar / Paire	PHXL/P40	92mm PZ	VO
	22641	Paar / Paire	PHXL/P40	92mm PZ	RM
	22642	Paar / Paire	PHXL/P40	92mm PZ	WB
	22643	Paar / Paire	PHXL/P40	92mm PZ	WBS
	22644	Paar / Paire	PHXL/P40	92mm PZ	RB
	22645	Paar / Paire	PHXL/P40	92mm PZ	RBP

BB Baardsleutel | Clé classique | Buntbart | Classic key  
PZ Cilinder | Cylindre | Zylinder | Cylinder

## Binnendeurbeslag | Quincaillerie de porte intérieure | Türdrücker | Leverhandles

	22646	Paar / Paire	PHXL/P40	110mm BB	VO
	22647	Paar / Paire	PHXL/P40	110mm BB	RM
	22648	Paar / Paire	PHXL/P40	110mm BB	WB
	22649	Paar / Paire	PHXL/P40	110mm BB	WBS
	22650	Paar / Paire	PHXL/P40	110mm BB	RB
	22651	Paar / Paire	PHXL/P40	110mm BB	RBP
	22652	Paar / Paire	PHXL/P40	110mm PZ	VO
	22653	Paar / Paire	PHXL/P40	110mm PZ	RM
	22654	Paar / Paire	PHXL/P40	110mm PZ	WB
	22655	Paar / Paire	PHXL/P40	110mm PZ	WBS
	22679	Paar / Paire	PHXL/P40	110mm PZ	RB
22681	Paar / Paire	PHXL/P40	110mm PZ	RBP	

	22683	Paar / Paire	PHXL/P40	BLIND BORGNE	VO
	22684	Paar / Paire	PHXL/P40		RM
	22685	Paar / Paire	PHXL/P40		WB
	22686	Paar / Paire	PHXL/P40		WBS
	22687	Paar / Paire	PHXL/P40		RB
	22688	Paar / Paire	PHXL/P40		RBP

BB Baardsleutel | Clé classique | Buntbart | Classic key  
PZ Cilinder | Cylindre | Zylinder | Cylinder



Standaard inbegrepen: montage voor deurdikte 40 mm. Andere lengten op aanvraag.  
Matériel de montage pour épaisseur porte de 40 mm est inclu. Plus longue sur demande.  
Mounting materials for door thickness 40 mm are included. Other lengths are available on demand.  
Standardmäßig mitgeliefert: Befestigungsmaterial für Türstärke 40mm. Andere Türstärken auf Anfrage.

## Binnendeurbeslag | Quincaillerie de porte intérieure | Türdrücker | Leverhandles

	9550	Paar / Paire	PH1925+	—	VO
	14734	Paar / Paire	PH1925+	—	RM
	9551	Paar / Paire	PH1925+	—	WB
	15040	Paar / Paire	PH1925+	—	WBS
	14207	Paar / Paire	PH1925+	—	RB
	18279	Paar / Paire	PH1925+	—	RBP

	11892	Paar / Paire	PH1925+/PBTC 1	—	VO
	14750	Paar / Paire	PH1925+/PBTC 1	—	RM
	11893	Paar / Paire	PH1925+/PBTC 1	—	WB
	15041	Paar / Paire	PH1925+/PBTC 1	—	WBS
	14609	Paar / Paire	PH1925+/PBTC 1	—	RB
	18589	Paar / Paire	PH1925+/PBTC 1	—	RBP

	19185	Paar / Paire	PH1925+/50F	—	VO
	19186	Paar / Paire	PH1925+/50F	—	RM
	19187	Paar / Paire	PH1925+/50F	—	WB
	19188	Paar / Paire	PH1925+/50F	—	WBS
	19189	Paar / Paire	PH1925+/50F	—	RB
	19190	Paar / Paire	PH1925+/50F	—	RBP

Bijpassende sleutelrozzassen p.53-54 | Rosaces de clé correspondants p.53-54  
Passende Schlüsselrosetten S.53-54 | Matching escutcheons p.53-54

	14062	Paar / Paire	PH1925+/P40	72mm BB	VO
	14797	Paar / Paire	PH1925+/P40	72mm BB	RM
	14069	Paar / Paire	PH1925+/P40	72mm BB	WB
	15044	Paar / Paire	PH1925+/P40	72mm BB	WBS
	14662	Paar / Paire	PH1925+/P40	72mm BB	RB
	18692	Paar / Paire	PH1925+/P40	72mm BB	RBP
	14063	Paar / Paire	PH1925+/P40	72mm PZ	VO
	14798	Paar / Paire	PH1925+/P40	72mm PZ	RM
	14070	Paar / Paire	PH1925+/P40	72mm PZ	WB
	15045	Paar / Paire	PH1925+/P40	72mm PZ	WBS
	14663	Paar / Paire	PH1925+/P40	72mm PZ	RB
	18693	Paar / Paire	PH1925+/P40	72mm PZ	RBP

	14064	Paar / Paire	PH1925+/P40	92mm BB	VO
	14799	Paar / Paire	PH1925+/P40	92mm BB	RM
	14071	Paar / Paire	PH1925+/P40	92mm BB	WB
	15046	Paar / Paire	PH1925+/P40	92mm BB	WBS
	14664	Paar / Paire	PH1925+/P40	92mm BB	RB
	18694	Paar / Paire	PH1925+/P40	92mm BB	RBP
	14065	Paar / Paire	PH1925+/P40	92mm PZ	VO
	14800	Paar / Paire	PH1925+/P40	92mm PZ	RM
	14072	Paar / Paire	PH1925+/P40	92mm PZ	WB
	15047	Paar / Paire	PH1925+/P40	92mm PZ	WBS
	14665	Paar / Paire	PH1925+/P40	92mm PZ	RB
	18695	Paar / Paire	PH1925+/P40	92mm PZ	RBP

BB Baardsleutel | Clé classique | Buntbart | Classic key  
PZ Cilinder | Cylindre | Zylinder | Cylinder



## Binnendeurbeslag | Quincaillerie de porte intérieure | Türdrücker | Leverhandles

	14066	Paar / Paire	PH1925+/P40	110mm BB	VO
	14801	Paar / Paire	PH1925+/P40	110mm BB	RM
	14073	Paar / Paire	PH1925+/P40	110mm BB	WB
	15048	Paar / Paire	PH1925+/P40	110mm BB	WBS
	14666	Paar / Paire	PH1925+/P40	110mm BB	RB
	18690	Paar / Paire	PH1925+/P40	110mm BB	RBP
	14067	Paar / Paire	PH1925+/P40	110mm PZ	VO
	14802	Paar / Paire	PH1925+/P40	110mm PZ	RM
	14074	Paar / Paire	PH1925+/P40	110mm PZ	WB
	15049	Paar / Paire	PH1925+/P40	110mm PZ	WBS
	14667	Paar / Paire	PH1925+/P40	110mm PZ	RB
	18691	Paar / Paire	PH1925+/P40	110mm PZ	RBP

	14068	Paar / Paire	PH1925+/P40	BLIND BORGNE	VO
	14803	Paar / Paire	PH1925+/P40		RM
	14075	Paar / Paire	PH1925+/P40		WB
	15043	Paar / Paire	PH1925+/P40		WBS
	14661	Paar / Paire	PH1925+/P40		RB
	18649	Paar / Paire	PH1925+/P40		RBP

BB Baardsleutel | Clé classique | Buntbart | Classic key  
PZ Cilinder | Cylindre | Zylinder | Cylinder





Standaard inbegrepen: montage voor deurdikte 40 mm. Andere lengten op aanvraag.  
Matériel de montage pour épaisseur porte de 40 mm est inclu. Plus longue sur demande.  
Mounting materials for door thickness 40 mm are included. Other lengths are available on demand.  
Standardmäßig mitgeliefert: Befestigungsmaterial für Türstärke 40mm. Andere Türstärken auf Anfrage.

## Binnendeurbeslag | Quincaillerie de porte intérieure | Türdrücker | Lever handles

	9552	Paar / Paire	PH1928/50Q	—	VO
	14738	Paar / Paire	PH1928/50Q	—	RM
	9553	Paar / Paire	PH1928/50Q	—	WB
	15060	Paar / Paire	PH1928/50Q	—	WBS
	14616	Paar / Paire	PH1928/50Q	—	RB
	18280	Paar / Paire	PH1928/50Q	—	RBP

	11894	Paar / Paire	PH1928/PBTC 1	—	VO
	14751	Paar / Paire	PH1928/PBTC 1	—	RM
	11895	Paar / Paire	PH1928/PBTC 1	—	WB
	15061	Paar / Paire	PH1928/PBTC 1	—	WBS
	14610	Paar / Paire	PH1928/PBTC 1	—	RB
	18650	Paar / Paire	PH1928/PBTC 1	—	RBP

	10552	Paar / Paire	PH1928/PBTC Q	—	VO
	14752	Paar / Paire	PH1928/PBTC Q	—	RM
	10553	Paar / Paire	PH1928/PBTC Q	—	WB
	15062	Paar / Paire	PH1928/PBTC Q	—	WBS
	14611	Paar / Paire	PH1928/PBTC Q	—	RB
	18559	Paar / Paire	PH1928/PBTC Q	—	RBP

	18030	Paar / Paire	PH1928/50F	—	VO
	18031	Paar / Paire	PH1928/50F	—	RM
	18032	Paar / Paire	PH1928/50F	—	WB
	18033	Paar / Paire	PH1928/50F	—	WBS
	18034	Paar / Paire	PH1928/50F	—	RB
	18390	Paar / Paire	PH1928/50F	—	RBP

Bijpassende sleutelrozzassen p.53-54 | Rosaces de clé correspondants p.53-54  
Passende Schlüsselrosetten S.53-54 | Matching escutcheons p.53-54

	14076	Paar / Paire	PH1928/P40	72mm BB	VO
	14804	Paar / Paire	PH1928/P40	72mm BB	RM
	14083	Paar / Paire	PH1928/P40	72mm BB	WB
	15054	Paar / Paire	PH1928/P40	72mm BB	WBS
	14669	Paar / Paire	PH1928/P40	72mm BB	RB
	18698	Paar / Paire	PH1928/P40	72mm BB	RBP
	14077	Paar / Paire	PH1928/P40	72mm PZ	VO
	14805	Paar / Paire	PH1928/P40	72mm PZ	RM
	14084	Paar / Paire	PH1928/P40	72mm PZ	WB
	15055	Paar / Paire	PH1928/P40	72mm PZ	WBS
	14670	Paar / Paire	PH1928/P40	72mm PZ	RB
	18699	Paar / Paire	PH1928/P40	72mm PZ	RBP

BB Baardsleutel | Clé classique | Buntbart | Classic key  
PZ Cilinder | Cylindre | Zylinder | Cylinder

## Binnendeurbeslag | Quincaillerie de porte intérieure | Türdrücker | Leverhandles

	14078	Paar / Paire	PH1928/P40	92mm BB	VO
	14806	Paar / Paire	PH1928/P40	92mm BB	RM
	14085	Paar / Paire	PH1928/P40	92mm BB	WB
	15056	Paar / Paire	PH1928/P40	92mm BB	WBS
	14671	Paar / Paire	PH1928/P40	92mm BB	RB
	18700	Paar / Paire	PH1928/P40	92mm BB	RBP
	14079	Paar / Paire	PH1928/P40	92mm PZ	VO
	14807	Paar / Paire	PH1928/P40	92mm PZ	RM
	14086	Paar / Paire	PH1928/P40	92mm PZ	WB
	15057	Paar / Paire	PH1928/P40	92mm PZ	WBS
	14672	Paar / Paire	PH1928/P40	92mm PZ	RB
	18701	Paar / Paire	PH1928/P40	92mm PZ	RBP

	14080	Paar / Paire	PH1928/P40	110mm BB	VO
	14808	Paar / Paire	PH1928/P40	110mm BB	RM
	14087	Paar / Paire	PH1928/P40	110mm BB	WB
	15058	Paar / Paire	PH1928/P40	110mm BB	WBS
	14673	Paar / Paire	PH1928/P40	110mm BB	RB
	18696	Paar / Paire	PH1928/P40	110mm BB	RBP
	14081	Paar / Paire	PH1928/P40	110mm PZ	VO
	14809	Paar / Paire	PH1928/P40	110mm PZ	RM
	14088	Paar / Paire	PH1928/P40	110mm PZ	WB
	15059	Paar / Paire	PH1928/P40	110mm PZ	WBS
	14674	Paar / Paire	PH1928/P40	110mm PZ	RB
	18697	Paar / Paire	PH1928/P40	110mm PZ	RBP

	14082	Paar / Paire	PH1928/P40	BLIND BORGNE	VO
	14810	Paar / Paire	PH1928/P40		RM
	14089	Paar / Paire	PH1928/P40		WB
	15053	Paar / Paire	PH1928/P40		WBS
	14668	Paar / Paire	PH1928/P40		RB
	18651	Paar / Paire	PH1928/P40		RBP

BB Baardsleutel | Clé classique | Buntbart | Classic key  
PZ Cilinder | Cylindre | Zylinder | Cylinder





Standaard inbegrepen: montage voor deurdikte 40 mm. Andere lengten op aanvraag.  
Matériel de montage pour épaisseur porte de 40 mm est inclu. Plus longue sur demande.  
Mounting materials for door thickness 40 mm are included. Other lengths are available on demand.  
Standardmäßig mitgeliefert: Befestigungsmaterial für Türstärke 40mm. Andere Türstärken auf Anfrage.

## Binnendeurbeslag | Quincaillerie de porte intérieure | Türdrücker | Lever handles

	13719	Paar / Paire	PH1930/50Q	—	VO
	14740	Paar / Paire	PH1930/50Q	—	RM
	13720	Paar / Paire	PH1930/50Q	—	WB
	15064	Paar / Paire	PH1930/50Q	—	WBS
	14618	Paar / Paire	PH1930/50Q	—	RB
	18320	Paar / Paire	PH1930/50Q	—	RBP

	13721	Paar / Paire	PH1930/50R	—	VO
	14741	Paar / Paire	PH1930/50R	—	RM
	13722	Paar / Paire	PH1930/50R	—	WB
	15065	Paar / Paire	PH1930/50R	—	WBS
	14617	Paar / Paire	PH1930/50R	—	RB
	18321	Paar / Paire	PH1930/50R	—	RBP

	13725	Paar / Paire	PH1930/PBTC Q	—	VO
	14753	Paar / Paire	PH1930/PBTC Q	—	RM
	13726	Paar / Paire	PH1930/PBTC Q	—	WB
	15066	Paar / Paire	PH1930/PBTC Q	—	WBS
	14613	Paar / Paire	PH1930/PBTC Q	—	RB
	18560	Paar / Paire	PH1930/PBTC Q	—	RBP

	13727	Paar / Paire	PH1930/PBTC 1	—	VO
	14754	Paar / Paire	PH1930/PBTC 1	—	RM
	13728	Paar / Paire	PH1930/PBTC 1	—	WB
	15067	Paar / Paire	PH1930/PBTC 1	—	WBS
	14612	Paar / Paire	PH1930/PBTC 1	—	RB
	18652	Paar / Paire	PH1930/PBTC 1	—	RBP

	18010	Paar / Paire	PH1930/50F	—	VO
	18011	Paar / Paire	PH1930/50F	—	RM
	18012	Paar / Paire	PH1930/50F	—	WB
	18013	Paar / Paire	PH1930/50F	—	WBS
	18014	Paar / Paire	PH1930/50F	—	RB
	18372	Paar / Paire	PH1930/50F	—	RBP

Bijpassende sleutelrozzassen p.53-54 | Rosaces de clé correspondants p.53-54  
Passende Schlüsselrosetten S.53-54 | Matching escutcheons p.53-54





Standaard inbegrepen: montage voor deurdikte 40 mm. Andere lengten op aanvraag.  
Matériel de montage pour épaisseur porte de 40 mm est inclu. Plus longue sur demande.  
Mounting materials for door thickness 40 mm are included. Other lengths are available on demand.  
Standardmäßig mitgeliefert: Befestigungsmaterial für Türstärke 40mm. Andere Türstärken auf Anfrage.

## Binnendeurbeslag | Quincaillerie de porte intérieure | Türdrücker | Leverhandles

	14090	Paar / Paire	PH1930/P40	72mm BB	VO
	14811	Paar / Paire	PH1930/P40	72mm BB	RM
	14097	Paar / Paire	PH1930/P40	72mm BB	WB
	15069	Paar / Paire	PH1930/P40	72mm BB	WBS
	14676	Paar / Paire	PH1930/P40	72mm BB	RB
	18704	Paar / Paire	PH1930/P40	72mm BB	RBP
	14091	Paar / Paire	PH1930/P40	72mm PZ	VO
	14812	Paar / Paire	PH1930/P40	72mm PZ	RM
	14098	Paar / Paire	PH1930/P40	72mm PZ	WB
	15070	Paar / Paire	PH1930/P40	72mm PZ	WBS
	14677	Paar / Paire	PH1930/P40	72mm PZ	RB
	18705	Paar / Paire	PH1930/P40	72mm PZ	RBP

	14092	Paar / Paire	PH1930/P40	92mm BB	VO
	14813	Paar / Paire	PH1930/P40	92mm BB	RM
	14099	Paar / Paire	PH1930/P40	92mm BB	WB
	15071	Paar / Paire	PH1930/P40	92mm BB	WBS
	14678	Paar / Paire	PH1930/P40	92mm BB	RB
	18713	Paar / Paire	PH1930/P40	92mm BB	RBP
	14093	Paar / Paire	PH1930/P40	92mm PZ	VO
	14814	Paar / Paire	PH1930/P40	92mm PZ	RM
	14100	Paar / Paire	PH1930/P40	92mm PZ	WB
	15072	Paar / Paire	PH1930/P40	92mm PZ	WBS
	14679	Paar / Paire	PH1930/P40	92mm PZ	RB
	18714	Paar / Paire	PH1930/P40	92mm PZ	RBP

	14094	Paar / Paire	PH1930/P40	110mm BB	VO
	14815	Paar / Paire	PH1930/P40	110mm BB	RM
	14101	Paar / Paire	PH1930/P40	110mm BB	WB
	15073	Paar / Paire	PH1930/P40	110mm BB	WBS
	14680	Paar / Paire	PH1930/P40	110mm BB	RB
	18702	Paar / Paire	PH1930/P40	110mm BB	RBP
	14095	Paar / Paire	PH1930/P40	110mm PZ	VO
	14816	Paar / Paire	PH1930/P40	110mm PZ	RM
	14102	Paar / Paire	PH1930/P40	110mm PZ	WB
	15074	Paar / Paire	PH1930/P40	110mm PZ	WBS
	14681	Paar / Paire	PH1930/P40	110mm PZ	RB
	18703	Paar / Paire	PH1930/P40	110mm PZ	RBP

	14096	Paar / Paire	PH1930/P40	BLIND BORGNE	VO
	14817	Paar / Paire	PH1930/P40		RM
	14103	Paar / Paire	PH1930/P40		WB
	15068	Paar / Paire	PH1930/P40		WBS
	14675	Paar / Paire	PH1930/P40		RB
	18653	Paar / Paire	PH1930/P40		RBP

BB Baardsleutel | Clé classique | Buntbart | Classic key  
PZ Cilinder | Cylindre | Zylinder | Cylinder

## Binnendeurbeslag | Quincaillerie de porte intérieure | Türdrücker | Lever handles

	15817	Paar / Paire	PHR/50R	—	VO
	15820	Paar / Paire	PHR/50R	—	RM
	15818	Paar / Paire	PHR/50R	—	WB
	15821	Paar / Paire	PHR/50R	—	WBS
	15819	Paar / Paire	PHR/50R	—	RB
	18327	Paar / Paire	PHR/50R	—	RBP
DRAAIBAAR   TOURNANT   DREHBAR   TURNABLE					

	16060	Paar / Paire	PHR/PBTC 1	—	VO
	16061	Paar / Paire	PHR/PBTC 1	—	RM
	16062	Paar / Paire	PHR/PBTC 1	—	WB
	16063	Paar / Paire	PHR/PBTC 1	—	WBS
	16064	Paar / Paire	PHR/PBTC 1	—	RB
	18654	Paar / Paire	PHR/PBTC 1	—	RBP

Bijpassende sleutelrozzassen p.53-54 | Rosaces de clé correspondants p.53-54  
Passende Schlüsselrosetten S.53-54 | Matching escutcheons p.53-54

	16070	Paar / Paire	PHR/P40	72mm BB	VO
	16071	Paar / Paire	PHR/P40	72mm BB	RM
	16073	Paar / Paire	PHR/P40	72mm BB	WB
	16074	Paar / Paire	PHR/P40	72mm BB	WBS
	16072	Paar / Paire	PHR/P40	72mm BB	RB
	18717	Paar / Paire	PHR/P40	72mm BB	RBP
	16075	Paar / Paire	PHR/P40	72mm PZ	VO
	16076	Paar / Paire	PHR/P40	72mm PZ	RM
	16077	Paar / Paire	PHR/P40	72mm PZ	WB
	16078	Paar / Paire	PHR/P40	72mm PZ	WBS
	16079	Paar / Paire	PHR/P40	72mm PZ	RB
	18718	Paar / Paire	PHR/P40	72mm PZ	RBP

	16080	Paar / Paire	PHR/P40	92mm BB	VO
	16081	Paar / Paire	PHR/P40	92mm BB	RM
	16082	Paar / Paire	PHR/P40	92mm BB	WB
	16083	Paar / Paire	PHR/P40	92mm BB	WBS
	16084	Paar / Paire	PHR/P40	92mm BB	RB
	18719	Paar / Paire	PHR/P40	92mm BB	RBP
	16085	Paar / Paire	PHR/P40	92mm PZ	VO
	16086	Paar / Paire	PHR/P40	92mm PZ	RM
	16087	Paar / Paire	PHR/P40	92mm PZ	WB
	16088	Paar / Paire	PHR/P40	92mm PZ	WBS
	16089	Paar / Paire	PHR/P40	92mm PZ	RB
	18720	Paar / Paire	PHR/P40	92mm PZ	RBP

BB Baardsleutel | Clé classique | Buntbart | Classic key  
PZ Cilinder | Cylindre | Zylinder | Cylinder

## Binnendeurbeslag | Quincaillerie de porte intérieure | Türdrücker | Leverhandles

	16090	Paar / Paire	PHR/P40	110mm BB	VO
	16091	Paar / Paire	PHR/P40	110mm BB	RM
	16092	Paar / Paire	PHR/P40	110mm BB	WB
	16093	Paar / Paire	PHR/P40	110mm BB	WBS
	16094	Paar / Paire	PHR/P40	110mm BB	RB
	18715	Paar / Paire	PHR/P40	110mm BB	RBP
	16095	Paar / Paire	PHR/P40	110mm PZ	VO
	16096	Paar / Paire	PHR/P40	110mm PZ	RM
	16097	Paar / Paire	PHR/P40	110mm PZ	WB
	16098	Paar / Paire	PHR/P40	110mm PZ	WBS
	16099	Paar / Paire	PHR/P40	110mm PZ	RB
18716	Paar / Paire	PHR/P40	110mm PZ	RBP	

	16065	Paar / Paire	PHR/P40	BLIND BORGNE	VO
	16066	Paar / Paire	PHR/P40		RM
	16067	Paar / Paire	PHR/P40		WB
	16068	Paar / Paire	PHR/P40		WBS
	16069	Paar / Paire	PHR/P40		RB
	18655	Paar / Paire	PHR/P40		RBP

BB Baardsleutel | Clé classique | Buntbart | Classic key  
PZ Cilinder | Cylindre | Zylinder | Cylinder



Standaard inbegrepen: montage voor deurdikte 40 mm. Andere lengten op aanvraag.  
Matériel de montage pour épaisseur porte de 40 mm est inclu. Plus longue sur demande.  
Mounting materials for door thickness 40 mm are included. Other lengths are available on demand.  
Standardmäßig mitgeliefert: Befestigungsmaterial für Türstärke 40mm. Andere Türstärken auf Anfrage.

## Binnendeurbeslag | Quincaillerie de porte intérieure | Türdrücker | Lever handles

## PH2017 &amp; PH2017"T" | BELGIAN DESIGN BY TOM LENAERTS

	16867	Paar / Paire	PH2017/50F	---	VO
	16868	Paar / Paire	PH2017/50F	---	RM
	16869	Paar / Paire	PH2017/50F	---	WB
	16870	Paar / Paire	PH2017/50F	---	WBS
	16871	Paar / Paire	PH2017/50F	---	RB
	18202	Paar / Paire	PH2017/50F	---	RBP

	16872	Paar / Paire	PH2017/PBTC 1	---	VO
	16873	Paar / Paire	PH2017/PBTC 1	---	RM
	16874	Paar / Paire	PH2017/PBTC 1	---	WB
	16875	Paar / Paire	PH2017/PBTC 1	---	WBS
	16876	Paar / Paire	PH2017/PBTC 1	---	RB
	18656	Paar / Paire	PH2017/PBTC 1	---	RBP

	16877	Paar / Paire	PH2017/PBTC Q	---	VO
	16878	Paar / Paire	PH2017/PBTC Q	---	RM
	16879	Paar / Paire	PH2017/PBTC Q	---	WB
	16880	Paar / Paire	PH2017/PBTC Q	---	WBS
	16881	Paar / Paire	PH2017/PBTC Q	---	RB
	18657	Paar / Paire	PH2017/PBTC Q	---	RBP

Bijpassende sleutelrozzassen p.53-54 | Rosaces de clé correspondants p.53-54  
Passende Schlüsselrosetten S.53-54 | Matching escutcheons p.53-54

	16887	Paar / Paire	PH2017/P40	72mm BB	VO
	16888	Paar / Paire	PH2017/P40	72mm BB	RM
	16889	Paar / Paire	PH2017/P40	72mm BB	WB
	16890	Paar / Paire	PH2017/P40	72mm BB	WBS
	16891	Paar / Paire	PH2017/P40	72mm BB	RB
	18724	Paar / Paire	PH2017/P40	72mm BB	RBP
	16902	Paar / Paire	PH2017/P40	72mm PZ	VO
	16903	Paar / Paire	PH2017/P40	72mm PZ	RM
	16904	Paar / Paire	PH2017/P40	72mm PZ	WB
	16905	Paar / Paire	PH2017/P40	72mm PZ	WBS
	16906	Paar / Paire	PH2017/P40	72mm PZ	RB
	18725	Paar / Paire	PH2017/P40	72mm PZ	RBP

BB Baardsleutel | Clé classique | Buntbart | Classic key  
PZ Cilinder | Cylindre | Zylinder | Cylinder



## Binnendeurbeslag | Quincaillerie de porte intérieure | Türdrücker | Leverhandles

## PH2017 &amp; PH2017"T" | BELGIAN DESIGN BY TOM LENAERTS

	16892	Paar / Paire	PH2017/P40	92mm BB	VO
	16893	Paar / Paire	PH2017/P40	92mm BB	RM
	16894	Paar / Paire	PH2017/P40	92mm BB	WB
	16895	Paar / Paire	PH2017/P40	92mm BB	WBS
	16896	Paar / Paire	PH2017/P40	92mm BB	RB
	18726	Paar / Paire	PH2017/P40	92mm BB	RBP
	16907	Paar / Paire	PH2017/P40	92mm PZ	VO
	16908	Paar / Paire	PH2017/P40	92mm PZ	RM
	16909	Paar / Paire	PH2017/P40	92mm PZ	WB
	16910	Paar / Paire	PH2017/P40	92mm PZ	WBS
	16911	Paar / Paire	PH2017/P40	92mm PZ	RB
	18727	Paar / Paire	PH2017/P40	92mm PZ	RBP

	16897	Paar / Paire	PH2017/P40	110mm BB	VO
	16898	Paar / Paire	PH2017/P40	110mm BB	RM
	16899	Paar / Paire	PH2017/P40	110mm BB	WB
	16900	Paar / Paire	PH2017/P40	110mm BB	WBS
	16901	Paar / Paire	PH2017/P40	110mm BB	RB
	18721	Paar / Paire	PH2017/P40	110mm BB	RBP
	16912	Paar / Paire	PH2017/P40	110mm PZ	VO
	16913	Paar / Paire	PH2017/P40	110mm PZ	RM
	16914	Paar / Paire	PH2017/P40	110mm PZ	WB
	16915	Paar / Paire	PH2017/P40	110mm PZ	WBS
	16916	Paar / Paire	PH2017/P40	110mm PZ	RB
	18723	Paar / Paire	PH2017/P40	110mm PZ	RBP

	16882	Paar / Paire	PH2017/P40	BLIND BORGNE	VO
	16883	Paar / Paire	PH2017/P40		RM
	16884	Paar / Paire	PH2017/P40		WB
	16885	Paar / Paire	PH2017/P40		WBS
	16886	Paar / Paire	PH2017/P40		RB
	18658	Paar / Paire	PH2017/P40		RBP

BB Baardsleutel | Clé classique | Buntbart | Classic key  
PZ Cilinder | Cylindre | Zylinder | Cylinder





Standaard inbegrepen: montage voor deurdikte 40 mm. Andere lengten op aanvraag.  
Matériaux de montage pour épaisseur de porte de 40 mm est inclu. Autre longueur sur demande.  
Mounting materials for door thickness 40 mm are included. Other lengths are available on demand.  
Standardmäßig mitgeliefert: Befestigungsmaterial für Türstärke 40mm. Andere Türstärken auf Anfrage.

## Binnendeurbeslag | Quincaillerie de porte intérieure | Türdrücker | Lever handles

## PH2017 &amp; PH2017"T" | BELGIAN DESIGN BY TOM LENAERTS

	18790	Paar / Paire	PH2017 "T"/50F	---	VO
	18791	Paar / Paire	PH2017 "T"/50F	---	RM
	18792	Paar / Paire	PH2017 "T"/50F	---	WB
	18793	Paar / Paire	PH2017 "T"/50F	---	WBS
	18794	Paar / Paire	PH2017 "T"/50F	---	RB
	18795	Paar / Paire	PH2017 "T"/50F	---	RBP

	18884	Paar / Paire	PH2017 "T"/PBTC 1	---	VO
	18885	Paar / Paire	PH2017 "T"/PBTC 1	---	RM
	18886	Paar / Paire	PH2017 "T"/PBTC 1	---	WB
	18887	Paar / Paire	PH2017 "T"/PBTC 1	---	WBS
	18888	Paar / Paire	PH2017 "T"/PBTC 1	---	RB
	18889	Paar / Paire	PH2017 "T"/PBTC 1	---	RBP

	18932	Paar / Paire	PH2017 "T"/PBTC Q	---	VO
	18933	Paar / Paire	PH2017 "T"/PBTC Q	---	RM
	18934	Paar / Paire	PH2017 "T"/PBTC Q	---	WB
	18935	Paar / Paire	PH2017 "T"/PBTC Q	---	WBS
	18936	Paar / Paire	PH2017 "T"/PBTC Q	---	RB
	18937	Paar / Paire	PH2017 "T"/PBTC Q	---	RBP

Bijpassende sleutelrozzassen p.53-54 | Rosaces de clé correspondants p.53-54  
Passende Schlüsselrosetten S.53-54 | Matching escutcheons p.53-54



	18908	Paar / Paire	PH2017 "T"/P40	72mm BB	VO
	18909	Paar / Paire	PH2017 "T"/P40	72mm BB	RM
	18910	Paar / Paire	PH2017 "T"/P40	72mm BB	WB
	18911	Paar / Paire	PH2017 "T"/P40	72mm BB	WBS
	18912	Paar / Paire	PH2017 "T"/P40	72mm BB	RB
	18913	Paar / Paire	PH2017 "T"/P40	72mm BB	RBP
	18914	Paar / Paire	PH2017 "T"/P40	72mm PZ	VO
	18915	Paar / Paire	PH2017 "T"/P40	72mm PZ	RM
	18916	Paar / Paire	PH2017 "T"/P40	72mm PZ	WB
	18917	Paar / Paire	PH2017 "T"/P40	72mm PZ	WBS
	18918	Paar / Paire	PH2017 "T"/P40	72mm PZ	RB
	18919	Paar / Paire	PH2017 "T"/P40	72mm PZ	RBP



Standaard inbegrepen: montage voor deurdikte 40 mm. Andere lengten op aanvraag.  
Matériaux de montage pour épaisseur de porte de 40 mm est inclu. Autre longueur sur demande.  
Mounting materials for door thickness 40 mm are included. Other lengths are available on demand.  
Standardmäßig mitgeliefert: Befestigungsmaterial für Türstärke 40mm. Andere Türstärken auf Anfrage.

## Binnendeurbeslag | Quincaillerie de porte intérieure | Türdrücker | Leverhandles

## PH2017 &amp; PH2017 "T" | BELGIAN DESIGN BY TOM LENAERTS

	18920	Paar / Paire	PH2017 "T"/P40	92mm BB	VO
	18921	Paar / Paire	PH2017 "T"/P40	92mm BB	RM
	18922	Paar / Paire	PH2017 "T"/P40	92mm BB	WB
	18923	Paar / Paire	PH2017 "T"/P40	92mm BB	WBS
	18924	Paar / Paire	PH2017 "T"/P40	92mm BB	RB
	18925	Paar / Paire	PH2017 "T"/P40	92mm BB	RBP
	18926	Paar / Paire	PH2017 "T"/P40	92mm PZ	VO
	18927	Paar / Paire	PH2017 "T"/P40	92mm PZ	RM
	18928	Paar / Paire	PH2017 "T"/P40	92mm PZ	WB
	18929	Paar / Paire	PH2017 "T"/P40	92mm PZ	WBS
	18930	Paar / Paire	PH2017 "T"/P40	92mm PZ	RB
	18931	Paar / Paire	PH2017 "T"/P40	92mm PZ	RBP
		18896	Paar / Paire	PH2017 "T"/P40	110mm BB
18897		Paar / Paire	PH2017 "T"/P40	110mm BB	RM
18898		Paar / Paire	PH2017 "T"/P40	110mm BB	WB
18899		Paar / Paire	PH2017 "T"/P40	110mm BB	WBS
18900		Paar / Paire	PH2017 "T"/P40	110mm BB	RB
18901		Paar / Paire	PH2017 "T"/P40	110mm BB	RBP
18902		Paar / Paire	PH2017 "T"/P40	110mm PZ	VO
18903		Paar / Paire	PH2017 "T"/P40	110mm PZ	RM
18904		Paar / Paire	PH2017 "T"/P40	110mm PZ	WB
18905		Paar / Paire	PH2017 "T"/P40	110mm PZ	WBS
18906		Paar / Paire	PH2017 "T"/P40	110mm PZ	RB
18907		Paar / Paire	PH2017 "T"/P40	110mm PZ	RBP
		18890	Paar / Paire	PH2017 "T"/P40	BLIND BORGNE
	18891	Paar / Paire	PH2017 "T"/P40	RM	
	18892	Paar / Paire	PH2017 "T"/P40	WB	
	18893	Paar / Paire	PH2017 "T"/P40	WBS	
	18894	Paar / Paire	PH2017 "T"/P40	RB	
	18895	Paar / Paire	PH2017 "T"/P40	RBP	

BB Baardsleutel | Clé classique | Buntbart | Classic key  
PZ Cilinder | Cylindre | Zylinder | Cylinder

## Binnendeurbeslag | Quincaillerie de porte intérieure | Türdrücker | Lever handles

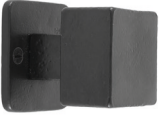
	16722	Paar / Paire	PHQ/50Q	—	VO
	16723	Paar / Paire	PHQ/50Q	—	RM
	16724	Paar / Paire	PHQ/50Q	—	WB
	16725	Paar / Paire	PHQ/50Q	—	WBS
	16726	Paar / Paire	PHQ/50Q	—	RB
	18344	Paar / Paire	PHQ/50Q	—	RBP
	DRAAIBAAR   TOURNANT   DREHBAR   TURNABLE				

	15421	St./Pc.	PQ45/50Q	—	VO
	15425	St./Pc.	PQ45/50Q	—	RM
	15422	St./Pc.	PQ45/50Q	—	WB
	15423	St./Pc.	PQ45/50Q	—	WBS
	15424	St./Pc.	PQ45/50Q	—	RB
	18206	St./Pc.	PQ45/50Q	—	RBP
	VASTE KNOP / BOUTON FIXE / FESTER KNOPF / FIXED KNOB				

Bijpassende sleutelroosjes p.53-54 | Rosaces de clé correspondants p.53-54  
Passende Schlüsselrosetten S.53-54 | Matching key escutcheons p.53-54





Standaard inbegrepen: montage voor deurdikte 40 mm. Andere lengten op aanvraag.  
Matériaux de montage pour épaisseur de porte de 40 mm est inclu. Autre longueur sur demande.  
Mounting materials for door thickness 40 mm are included. Other lengths are available on demand.  
Standardmäßig mitgeliefert: Befestigungsmaterial für Türstärke 40mm. Andere Türstärken auf Anfrage.

## Sleutelrozetten | Rosaces de clés | Schlüsselrosetten | Key roses

	7239	St./ Pc	PZ	50R	VO
	14821	St./ Pc	PZ	50R	RM
	7238	St./ Pc	PZ	50R	WB
	15078	St./ Pc	PZ	50R	WBS
	13357	St./ Pc	PZ	50R	RB
	16848	St./ Pc	PZ	50R	RBP

 DIN-38mm	7237	St./ Pc	BB	50R	VO
	14822	St./ Pc	BB	50R	RM
	7236	St./ Pc	BB	50R	WB
	15079	St./ Pc	BB	50R	WBS
	13356	St./ Pc	BB	50R	RB
	16847	St./ Pc	BB	50R	RBP

	7685	St./ Pc	PZ	50Q	VO
	14823	St./ Pc	PZ	50Q	RM
	7684	St./ Pc	PZ	50Q	WB
	15080	St./ Pc	PZ	50Q	WBS
	14603	St./ Pc	PZ	50Q	RB
	18232	St./ Pc	PZ	50Q	RBP

 DIN-38mm	7683	St./ Pc	BB	50Q	VO
	14824	St./ Pc	BB	50Q	RM
	7740	St./ Pc	BB	50Q	WB
	15081	St./ Pc	BB	50Q	WBS
	14602	St./ Pc	BB	50Q	RB
	16427	St./ Pc	BB	50Q	RBP

	9642	St./Pc.	BB	ROUND 1925+	VO
	14825	St./Pc.	BB	ROUND 1925+	RM
	9641	St./Pc.	BB	ROUND 1925+	WB
	15082	St./Pc.	BB	ROUND 1925+	WBS
	14605	St./Pc.	BB	ROUND 1925+	RB
	18278	St./Pc.	BB	ROUND 1925+	RBP

BB Baardsleutel | Clé classique | Buntbart | Classic key  
PZ Cilinder | Cylindre | Zylinder | Cylinder



## Sleutelrozetten | Rosaces de clés | Schlüsselrosetten | Key roses

	16357	St./Pc.	BB	PBTC Q	VO
	16358	St./Pc.	BB	PBTC Q	RM
	16359	St./Pc.	BB	PBTC Q	WB
	16360	St./Pc.	BB	PBTC Q	WBS
	16361	St./Pc.	BB	PBTC Q	RB
	18287	St./Pc.	BB	PBTC Q	RBP

	10230	St./Pc.	PZ	PBTC Q	VO
	14827	St./Pc.	PZ	PBTC Q	RM
	10231	St./Pc.	PZ	PBTC Q	WB
	15084	St./Pc.	PZ	PBTC Q	WBS
	13626	St./Pc.	PZ	PBTC Q	RB
	18286	St./Pc.	PZ	PBTC Q	RBP

	16451	St./Pc.	BB	PBTC 1	VO
	16454	St./Pc.	BB	PBTC 1	RM
	16452	St./Pc.	BB	PBTC 1	WB
	16453	St./Pc.	BB	PBTC 1	WBS
	16455	St./Pc.	BB	PBTC 1	RB
	18335	St./Pc.	BB	PBTC 1	RBP

	16456	St./Pc.	PZ	PBTC 1	VO
	16460	St./Pc.	PZ	PBTC 1	RM
	16457	St./Pc.	PZ	PBTC 1	WB
	16458	St./Pc.	PZ	PBTC 1	WBS
	16459	St./Pc.	PZ	PBTC 1	RB
	18336	St./Pc.	PZ	PBTC 1	RBP

	17097	St./ Pc	PZ	50F	VO
	17098	St./ Pc	PZ	50F	RM
	17099	St./ Pc	PZ	50F	WB
	17100	St./ Pc	PZ	50F	WBS
	17101	St./ Pc	PZ	50F	RB
	18350	St./ Pc	PZ	50F	RBP
 DIN-38mm	17092	St./ Pc	BB	50F	VO
	17093	St./ Pc	BB	50F	RM
	17094	St./ Pc	BB	50F	WB
	17095	St./ Pc	BB	50F	WBS
	17096	St./ Pc	BB	50F	RB
	18349	St./ Pc	BB	50F	RBP

BB Baardsleutel | Clé classique | Buntbart | Classic key  
PZ Cilinder | Cylindre | Zylinder | Cylinder

## Wcsluitingen | Les boutons de condamnation | WC-Verriegelingen | Privacyturns

	8085	SET	Toilet Toilette	50R	VO
	14828	SET		50R	RM
	8086	SET		50R	WB
	15085	SET		50R	WBS
	13358	SET		50R	RB
	18228	SET		50R	RBP

	7703	SET	Toilet RETRO + Flat plate	50mm	VO	
	14832	SET		50mm	RM	
	7704	SET		50mm	WB	
	15090	SET		<b>VRIJ / BEZET</b>	50mm	WBS
	14600	SET		<b>LIBRE / OCCUPE</b>	50mm	RB
	18708	SET		50mm	50mm	RBP

	16742	SET	Toilet RETRO + Flat plate	50mm	VO	
	16743	SET		50mm	RM	
	16744	SET		50mm	WB	
	16745	SET		<b>FREI / BESETZT</b>	50mm	WBS
	16746	SET		<b>FREE / OCCUPIED</b>	50mm	RB
	18706	SET		50mm	50mm	RBP

	10420	SET	Toilet RETRO + hook	50mm	VO	
	14833	SET		50mm	RM	
	10421	SET		50mm	WB	
	15091	SET		<b>VRIJ / BEZET</b>	50mm	WBS
	14599	SET		<b>LIBRE / OCCUPE</b>	50mm	RB
	18709	SET		50mm	50mm	RBP

	16737	SET	Toilet RETRO + hook	50mm	VO	
	16738	SET		50mm	RM	
	16739	SET		50mm	WB	
	16740	SET		<b>FREI / BESETZT</b>	50mm	WBS
	16741	SET		<b>FREE / OCCUPIED</b>	50mm	RB
	18707	SET		50mm	50mm	RBP

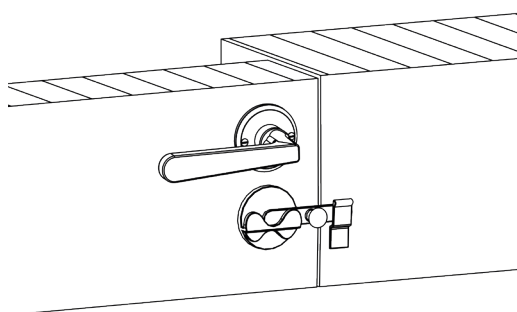

WC RETRO + HOOK

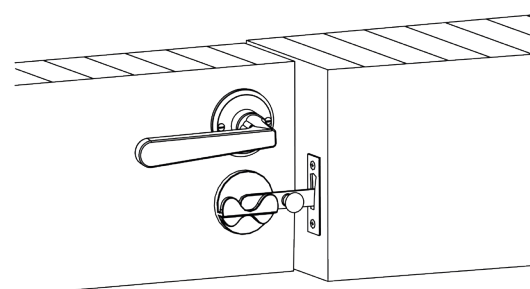

WC RETRO + FLAT PLATE

## Wcsluitingen | Lesboutonsdecondamnation | WC-Verriegelingen | Privacyturns

	8361	SET	Toilet Toilette	50Q	VO
	14834	SET		50Q	RM
	8362	SET		50Q	WB
	15086	SET		50Q	WBS
	14601	SET		50Q	RB
	16418	SET		50Q	RBP

	17107	SET	Toilet Toilette	50F	VO
	17108	SET		50F	RM
	17109	SET		50F	WB
	17110	SET		50F	WBS
	17111	SET		50F	RB
	18352	SET		50F	RBP

	18772	SET	Toilet Toilette	PBTC 1	VO
	18773	SET		PBTC 1	RM
	18774	SET		PBTC 1	WB
	18775	SET		PBTC 1	WBS
	18776	SET		PBTC 1	RB
	18777	SET		PBTC 1	RBP

	18778	SET	Toilet Toilette	PBTC Q	VO
	18779	SET		PBTC Q	RM
	18780	SET		PBTC Q	WB
	18781	SET		PBTC Q	WBS
	18782	SET		PBTC Q	RB
	18783	SET		PBTC Q	RBP



Standaard inbegrepen: montage voor deurdikte 40 mm. Andere lengten op aanvraag.  
Matériaux de montage pour épaisseur de porte de 40 mm est inclus. Autre longueur sur demande.  
Mounting materials for door thickness 40 mm are included. Other lengths are available on demand.  
Standardmäßig mitgeliefert: Befestigungsmaterial für Türstärke 40mm. Andere Türstärken auf Anfrage.



Scharnieren | Paumelles | Scharniere | Hinges

	9223	St./ Pc	PRE33 RIGHT	80X80	VO
	9224	St./ Pc	PRE33 LEFT	80X80	VO
	14835	St./ Pc	PRE33 RIGHT	80X80	RM look
	14836	St./ Pc	PRE33 LEFT	80X80	RM look
	9221	St./ Pc	PRE33 RIGHT	80X80	WB look
	9222	St./ Pc	PRE33 LEFT	80X80	WB look
	15703	St./ Pc	PRE33 RIGHT	80x80	WBS look
	15704	St./ Pc	PRE33 LEFT	80x80	WBS look
	13797	St./ Pc	PRE33 RIGHT	80x80	RB look
	13798	St./ Pc	PRE33 LEFT	80x80	RB look

	9227	St./ Pc	PRE33BAR RIGHT	80X80	VO
	9228	St./ Pc	PRE33BAR LEFT	80X80	VO
	22708	St./ Pc	PRE33BAR RIGHT	80X80	RM look
	22709	St./ Pc	PRE33BAR LEFT	80X80	RM look
	9225	St./ Pc	PRE33BAR RIGHT	80X80	WB look
	9226	St./ Pc	PRE33BAR LEFT	80X80	WB look
	15705	St./ Pc	PRE33BAR RIGHT	80X80	WBS look
	15706	St./ Pc	PRE33BAR LEFT	80X80	WBS look
	14594	St./ Pc	PRE33BAR RIGHT	80X80	RB look
	14595	St./ Pc	PRE33BAR LEFT	80X80	RB look

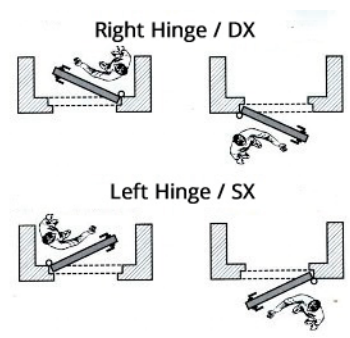
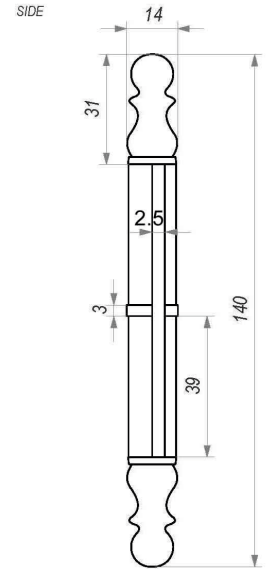
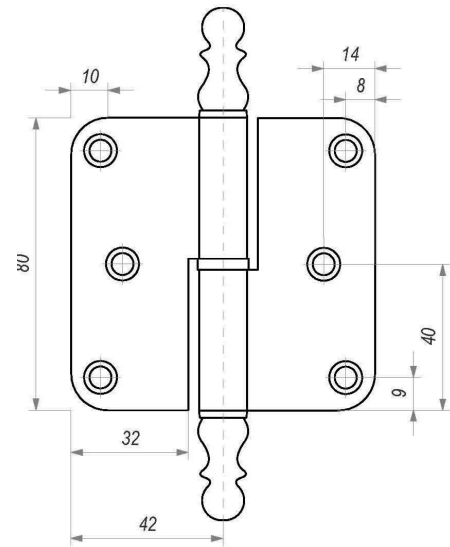
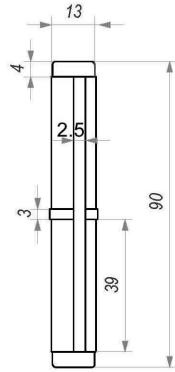
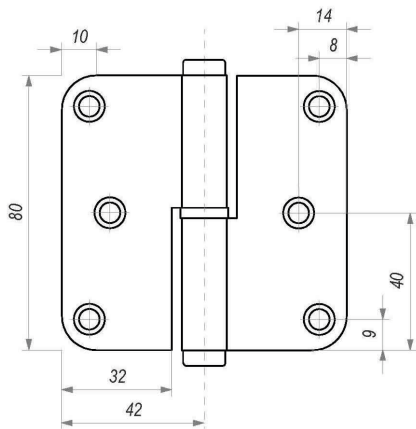

## Sierhulzen | Cache paumelles | Zierhülsen | Sleeves

	14183	SET	PREH°8	16mm	N
	14184	SET	PREH°8	16mm	WB
	8415	SET	PREH°8	16mm	BS
	10288	SET	PREH°8	16mm	NB

	14181	SET	PREH°36	16mm	N
	14182	SET	PREH°36	16mm	WB
	8419	SET	PREH°36	16mm	BS
	10289	SET	PREH°36	16mm	NB



Diameter van de sierhulzen kan op maat gemaakt worden ; standaard 16mm  
Dimension standard = 16 mm; autres dimensions sur commande  
Standardmässig = 16 mm; andere Grössen auf Nachfrage  
Standard = 16 mm; other dimensions can be ordered

Min 13mm  
Max 18mm

Prijs op aanvraag | Prix sur demande | Preise auf Anfrage | Price on request

## Te combineren kleuren | Couleurs compatibles | Kombinierte Farben | Matching colors

<b>Pure</b>	VO	RM	WB	WBS	RB	RBP
<b>Sierhuls   Cache paumelle   Huls   Sleeve</b>	N	BS	WB	BS	NB	NB

## Toebehoren | Accessoires | Zubehör | Accessoires

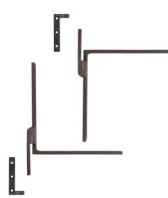
	7519	Set	DBY-Pivot	Pivotscharnier Paumelle pivot Zapfenband Pivot hinge
---	------	-----	-----------	---

	13717	St./ Pc	Deurstop Butée de porte Türstopper Doorstop	25 x 25 x 32mm	VO
	14839	St./ Pc		25 x 25 x 32mm	RM
	13718	St./ Pc		25 x 25 x 32mm	WB
	15092	St./ Pc		25 x 25 x 32mm	WBS
	14620	St./ Pc		25 x 25 x 32mm	RB
	16416	St./ Pc		25 x 25 x 32mm	RBP



Standaard inbegrepen: montage voor deurdikte 40 mm. Andere lengten op aanvraag.  
Matériaux de montage pour épaisseur de porte de 40 mm est inclus. Autre longueur sur demande.  
Mounting materials for door thickness 40 mm are included. Other lengths are available on demand.  
Standardmäßig mitgeliefert: Befestigungsmaterial für Türstärke 40mm. Andere Türstärken auf Anfrage.

Schuifdeurbeslag | Poignées porte coulissante | Schiebetürgriffe | Sliding door handles



9958	St./Pc.	PRSD	40x100x50mm	VO
14818	St./Pc.	PRSD	40x100x50mm	RM
9959	St./Pc.	PRSD	40x100x50mm	WB
15075	St./Pc.	PRSD	40x100x50mm	WBS
14557	St./Pc.	PRSD	40x100x50mm	RB
16425	St./Pc.	PRSD	40x100x50mm	RBP

Enkel deurdikte 40mm | Seulement épaisseur de porte 40mm  
Nur für Türstärke 40mm | Only door thickness 40mm

**Te verlijmen | Fixer avec de la colle | Zum Kleben | To glue**

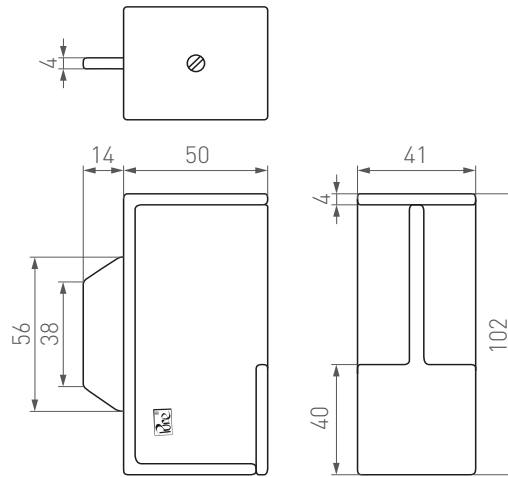

10695	St./Pc.	BACKPLATE PSLD	30x150x13mm	VO
14819	St./Pc.	BACKPLATE PSLD	30x150x13mm	RM
10696	St./Pc.	BACKPLATE PSLD	30x150x13mm	WB
15076	St./Pc.	BACKPLATE PSLD	30x150x13mm	WBS
14556	St./Pc.	BACKPLATE PSLD	30x150x13mm	RB
18237	St./Pc.	BACKPLATE PSLD	30x150x13mm	RBP

**Te verlijmen | Fixer avec de la colle | Zum Kleben | To glue**

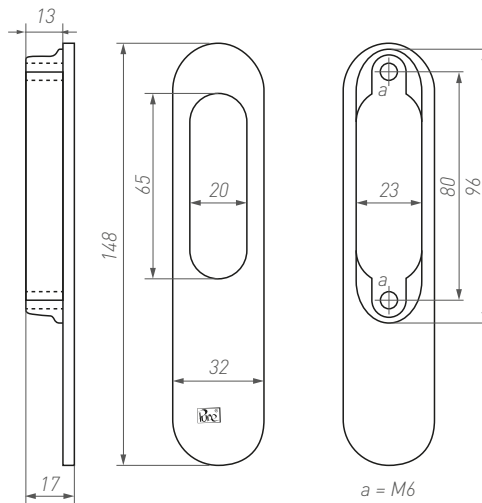

Schuifdeurbeslag | Poignées porte coulissante | Schiebetürgriffe | Sliding door handles

	13711	St./Pc.	PSS	150x45x15mm	VO
	14820	St./Pc.	PSS	150x45x15mm	RM
	13712	St./Pc.	PSS	150x45x15mm	WB
	15077	St./Pc.	PSS	150x45x15mm	WBS
	14619	St./Pc.	PSS	150x45x15mm	RB
	18310	St./Pc.	PSS	150x45x15mm	RBP

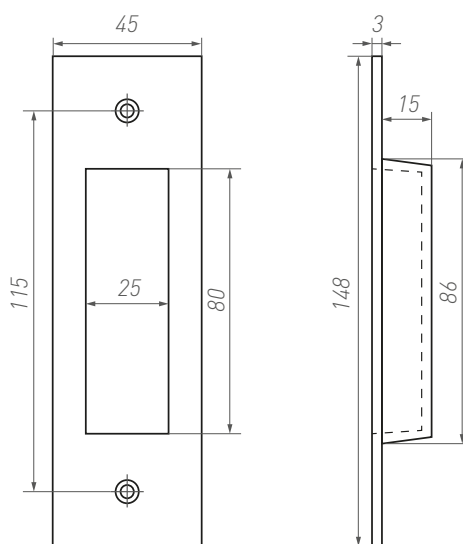



	7689	St./ Pc	PPH350	350mm	VO
	14706	St./ Pc	PPH350	350mm	RM
	7688	St./ Pc	PPH350	350mm	WB
	15207	St./ Pc	PPH350	350mm	WBS
	14483	St./ Pc	PPH350	350mm	RB
	18238	St./ Pc	PPH350	350mm	RBP
Kan ook paarsgewijs bevestigd worden   Possible d'attacher par paire Kann auch paarweise befestigt werden   Also possible as 1 pair <b>Glasbevestiging mogelijk   Fixation sur verre possible   Auch für Glastüren   Glassfixation possible</b>					

	9398	St./Pc.	PMBU200	Axe 200mm Total 360mm	VO
	14901	St./Pc.	PMBU200		RM
	9397	St./Pc.	PMBU200		WB
	15210	St./Pc.	PMBU200		WBS
	13369	St./Pc.	PMBU200		RB
	18219	St./Pc	PMBU200		RBP
Kan ook paarsgewijs bevestigd worden   Possible d'attacher par paire Kann auch paarweise befestigt werden   Also possible as 1 pair <b>Glasbevestiging mogelijk   Fixation sur verre possible   Auch für Glastüren   Glassfixation possible</b>					

**!** Standaard inbegrepen: montage voor deurdikte 40 mm. Andere lengten op aanvraag.  
 Matériaux de montage pour épaisseur de porte de 40 mm est inclus. Autre longueur sur demande.  
 Mounting materials for door thickness 40 mm are included. Other lengths are available on demand.  
 Standardmäßig mitgeliefert: Befestigungsmaterial für Türstärke 40mm. Andere Türstärken auf Anfrage.

## Schuifdeurbeslag | Poignées porte coulissante | Schiebetürgriffe | Sliding door handles

	15784	St./ Pc	PMW1928	275mm	VO
	15785	St./ Pc	PMW1928	275mm	RM
	15786	St./ Pc	PMW1928	275mm	WB
	15787	St./ Pc	PMW1928	275mm	WBS
	15788	St./ Pc	PMW1928	275mm	RB
	18323	St./ Pc	PMW1928	275mm	RBP
	Kan ook paarsgewijs bevestigd worden   Possible d'attacher par paire Kann auch paarweise befestigt werden   Also possible as 1 pair <b>Glasbevestiging mogelijk   Fixation sur verre possible   Auch für Glastüren   Glassfixation possible</b>				

	15384	St./ Pc	PMAF-128	128mm	VO
	15388	St./ Pc	PMAF-128	128mm	RM
	15385	St./ Pc	PMAF-128	128mm	WB
	15386	St./ Pc	PMAF-128	128mm	WBS
	15387	St./ Pc	PMAF-128	128mm	RB
	18324	St./ Pc	PMAF-128	128mm	RBP
	Kan ook paarsgewijs bevestigd worden   Possible d'attacher par paire Kann auch paarweise befestigt werden   Also possible as 1 pair				

	13715	St./ Pc	PMAF-230	230mm	VO
	14720	St./ Pc	PMAF-230	230mm	RM
	13716	St./ Pc	PMAF-230	230mm	WB
	15215	St./ Pc	PMAF-230	230mm	WBS
	14623	St./ Pc	PMAF-230	230mm	RB
	18312	St./ Pc	PMAF-230	230mm	RBP
	Kan ook paarsgewijs bevestigd worden   Possible d'attacher par paire Kann auch paarweise befestigt werden   Also possible as 1 pair				

	13713	St./ Pc	PMAF-300	300mm	VO
	14721	St./ Pc	PMAF-300	300mm	RM
	13714	St./ Pc	PMAF-300	300mm	WB
	15214	St./ Pc	PMAF-300	300mm	WBS
	14624	St./ Pc	PMAF-300	300mm	RB
	18311	St./ Pc	PMAF-300	300mm	RBP
	Kan ook paarsgewijs bevestigd worden   Possible d'attacher par paire Kann auch paarweise befestigt werden   Also possible as 1 pair				

	18482	St./ Pc	PMEL-600	500mm	VO
	18483	St./ Pc	PMEL-600	500mm	RM
	18484	St./ Pc	PMEL-600	500mm	WB
	18485	St./ Pc	PMEL-600	500mm	WBS
	18486	St./ Pc	PMEL-600	500mm	RB
	18487	St./ Pc	PMEL-600	500mm	RBP
	Kan ook paarsgewijs bevestigd worden   Possible d'attacher par paire Kann auch paarweise befestigt werden   Also possible as 1 pair <b>Glasbevestiging mogelijk   Fixation sur verre possible   Auch für Glastüren   Glassfixation possible</b>				

Schuifdeurbeslag | Poignées porte coulissante | Schiebetürgriffe |  
Sliding door handles

	18488	St./ Pc	PMEL-900	580mm	VO
	18489	St./ Pc	PMEL-900	580mm	RM
	18490	St./ Pc	PMEL-900	580mm	WB
	18491	St./ Pc	PMEL-900	580mm	WBS
	18492	St./ Pc	PMEL-900	580mm	RB
	18493	St./ Pc	PMEL-900	580mm	RBP
	Kan ook paarsgewijs bevestigd worden   Possible d'attacher par paire Kann auch paarweise befestigt werden   Also possible as 1 pair <b>Glasbevestiging mogelijk   Fixation sur verre possible   Auch für Glastüren   Glassfixation possible</b>				

	15421	St./Pc.	PQ45/50Q		VO
	15425	St./Pc.	PQ45/50Q		RM
	15422	St./Pc.	PQ45/50Q		WB
	15423	St./Pc.	PQ45/50Q		WBS
	15424	St./Pc.	PQ45/50Q		RB
	18206	St./Pc.	PQ45/50Q		RBP
	Kan ook paarsgewijs bevestigd worden   Possible d'attacher par paire Kann auch paarweise befestigt werden   Also possible as 1 pair				



Raambeslag | Poignées de fenêtre  
Fensteroliven | Window handles

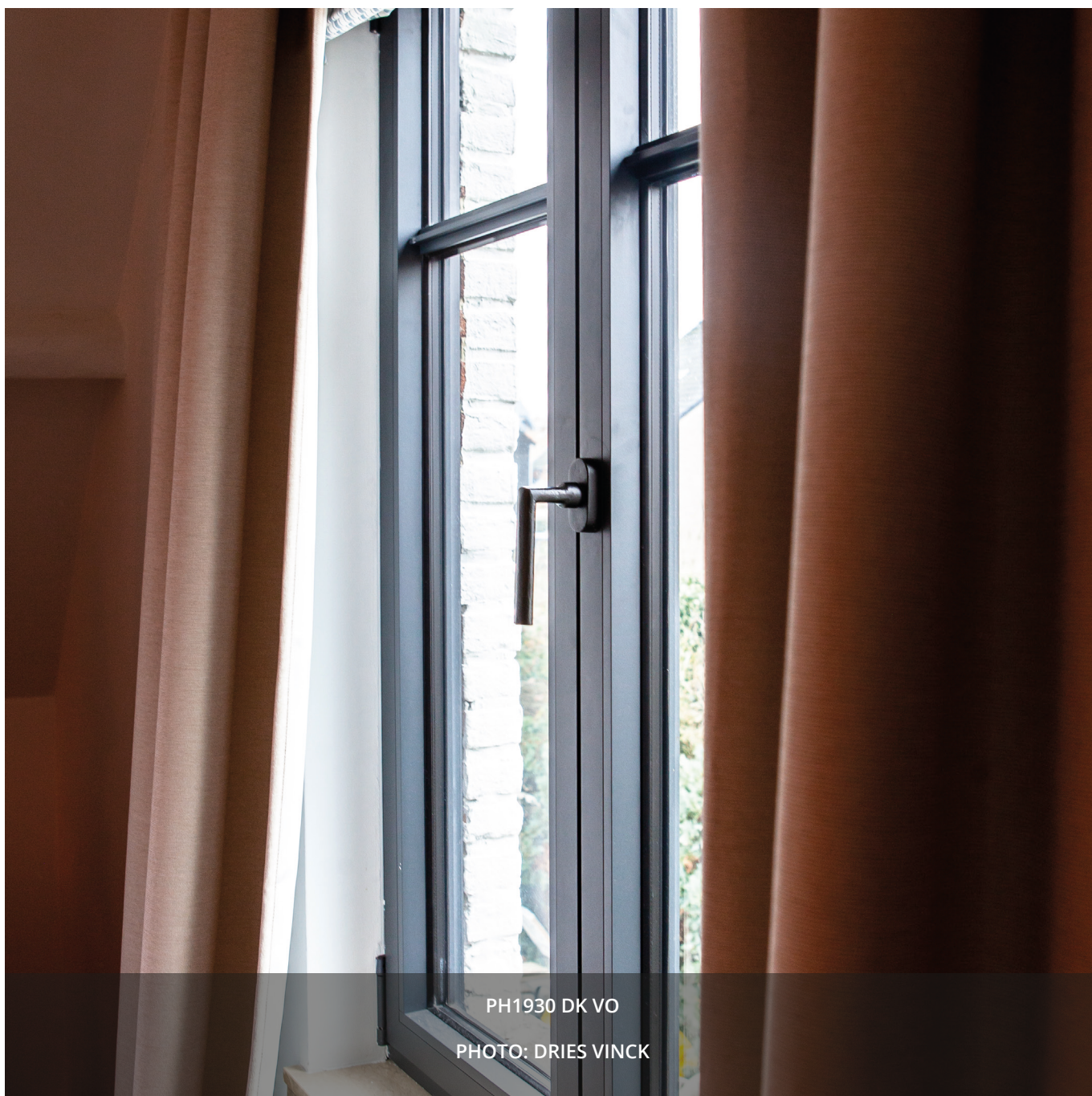

PH1930 DK VO

PHOTO: DRIES VINCK





CREPH2017 VO

DESIGN: FABRIEK 61 | PHOTO: DRIES VINCK



## Raambeslag | Poignées de fenêtre | Fensteroliven | Window handles

	7691	St./ Pc	PH1830	DK	VO
	14843	St./ Pc	PH1830	DK	RM
	7692	St./ Pc	PH1830	DK	WB
	15096	St./ Pc	PH1830	DK	WBS
	14584	St./ Pc	PH1830	DK	RB
	18630	St./ Pc	PH1830	DK	RBP

	7693	St./ Pc	PH1920	DK	VO
	14844	St./ Pc	PH1920	DK	RM
	7694	St./ Pc	PH1920	DK	WB
	15097	St./ Pc	PH1920	DK	WBS
	14585	St./ Pc	PH1920	DK	RB
	18561	St./ Pc	PH1920	DK	RBP

	10297	St./ Pc	PH1920	DKQ	VO
	14845	St./ Pc	PH1920	DKQ	RM
	10298	St./ Pc	PH1920	DKQ	WB
	15098	St./ Pc	PH1920	DKQ	WBS
	14586	St./ Pc	PH1920	DKQ	RB
	18210	St./ Pc	PH1920	DKQ	RBP

	7696	St./ Pc	PHL	DK	VO
	14846	St./ Pc	PHL	DK	RM
	7698	St./ Pc	PHL	DK	WB
	15099	St./ Pc	PHL	DK	WBS
	13377	St./ Pc	PHL	DK	RB
	18214	St./ Pc	PHL	DK	RBP

	7695	St./ Pc	PHT	DK	VO
	14848	St./ Pc	PHT	DK	RM
	7697	St./ Pc	PHT	DK	WB
	15100	St./ Pc	PHT	DK	WBS
	13378	St./ Pc	PHT	DK	RB
	18518	St./ Pc	PHT	DK	RBP

	22695	St./ Pc	PHXL	DK	VO
	22696	St./ Pc	PHXL	DK	RM
	22697	St./ Pc	PHXL	DK	WB
	22698	St./ Pc	PHXL	DK	WBS
	22699	St./ Pc	PHXL	DK	RB
	22700	St./ Pc	PHXL	DK	RBP

## Raambeslag | Poignées de fenêtre | Fensteroliven | Window handles

	10053	St./ Pc	PH1925+	DK	VO
	14849	St./ Pc	PH1925+	DK	RM
	10052	St./ Pc	PH1925+	DK	WB
	15101	St./ Pc	PH1925+	DK	WBS
	14589	St./ Pc	PH1925+	DK	RB
	18613	St./ Pc	PH1925+	DK	RBP

	10050	St./ Pc	PH1928	DK - SX left	VO
	11960	St./ Pc	PH1928	DK - DX right	VO
	14850	St./ Pc	PH1928	DK - SX left	RM
	14851	St./ Pc	PH1928	DK - DX right	RM
	10051	St./ Pc	PH1928	DK - SX left	WB
	11961	St./ Pc	PH1928	DK - DX right	WB
	15102	St./ Pc	PH1928	DK - SX left	WBS
	15103	St./ Pc	PH1928	DK - DX right	WBS
	14590	St./ Pc	PH1928	DK - SX left	RB
	14591	St./ Pc	PH1928	DK - DX right	RB
	18583	St./ Pc	PH1928	DK - SX left	RBP
	18584	St./ Pc	PH1928	DK - DX right	RBP

	10299	St./ Pc	PH1928	DKQ - SX left	VO
	11962	St./ Pc	PH1928	DKQ - DX right	VO
	14852	St./ Pc	PH1928	DKQ - SX left	RM
	14853	St./ Pc	PH1928	DKQ - DX right	RM
	10300	St./ Pc	PH1928	DKQ - SX left	WB
	11963	St./ Pc	PH1928	DKQ - DX right	WB
	15104	St./ Pc	PH1928	DKQ - SX left	WBS
	15105	St./ Pc	PH1928	DKQ - DX right	WBS
	14592	St./ Pc	PH1928	DKQ - SX left	RB
	14593	St./ Pc	PH1928	DKQ - DX right	RB
	18586	St./ Pc	PH1928	DKQ - SX left	RBP
	18587	St./ Pc	PH1928	DKQ - DX right	RBP

	13731	St./ Pc	PH1930	DK	VO
	14854	St./ Pc	PH1930	DK	RM
	13732	St./ Pc	PH1930	DK	WB
	15106	St./ Pc	PH1930	DK	WBS
	14587	St./ Pc	PH1930	DK	RB
	18614	St./ Pc	PH1930	DK	RBP

	13729	St./ Pc	PH1930	DKQ	VO
	14855	St./ Pc	PH1930	DKQ	RM
	13730	St./ Pc	PH1930	DKQ	WB
	15107	St./ Pc	PH1930	DKQ	WBS
	14588	St./ Pc	PH1930	DKQ	RB
	18615	St./ Pc	PH1930	DKQ	RBP

Raambeslag | Poignées de fenêtre | Fensteroliven | Window handles

	16100	St./ Pc	PHR	DK	VO
	16101	St./ Pc	PHR	DK	RM
	16102	St./ Pc	PHR	DK	WB
	16103	St./ Pc	PHR	DK	WBS
	16104	St./ Pc	PHR	DK	RB
	18616	St./ Pc	PHR	DK	RBP

	16917	St./ Pc	PH2017	DK	VO
	16918	St./ Pc	PH2017	DK	RM
	16919	St./ Pc	PH2017	DK	WB
	16920	St./ Pc	PH2017	DK	WBS
	16921	St./ Pc	PH2017	DK	RB
	18617	St./ Pc	PH2017	DK	RBP

	16922	St./ Pc	PH2017	DKQ	VO
	16923	St./ Pc	PH2017	DKQ	RM
	16924	St./ Pc	PH2017	DKQ	WB
	16925	St./ Pc	PH2017	DKQ	WBS
	16926	St./ Pc	PH2017	DKQ	RB
	18618	St./ Pc	PH2017	DKQ	RBP

	18938	St./ Pc	PH2017 "T"	DK	VO
	18939	St./ Pc	PH2017 "T"	DK	RM
	18940	St./ Pc	PH2017 "T"	DK	WB
	18941	St./ Pc	PH2017 "T"	DK	WBS
	18942	St./ Pc	PH2017 "T"	DK	RB
	18943	St./ Pc	PH2017 "T"	DK	RBP

	18944	St./ Pc	PH2017 "T"	DKQ	VO
	18945	St./ Pc	PH2017 "T"	DKQ	RM
	18946	St./ Pc	PH2017 "T"	DKQ	WB
	18947	St./ Pc	PH2017 "T"	DKQ	WBS
	18948	St./ Pc	PH2017 "T"	DKQ	RB
	18949	St./ Pc	PH2017 "T"	DKQ	RBP

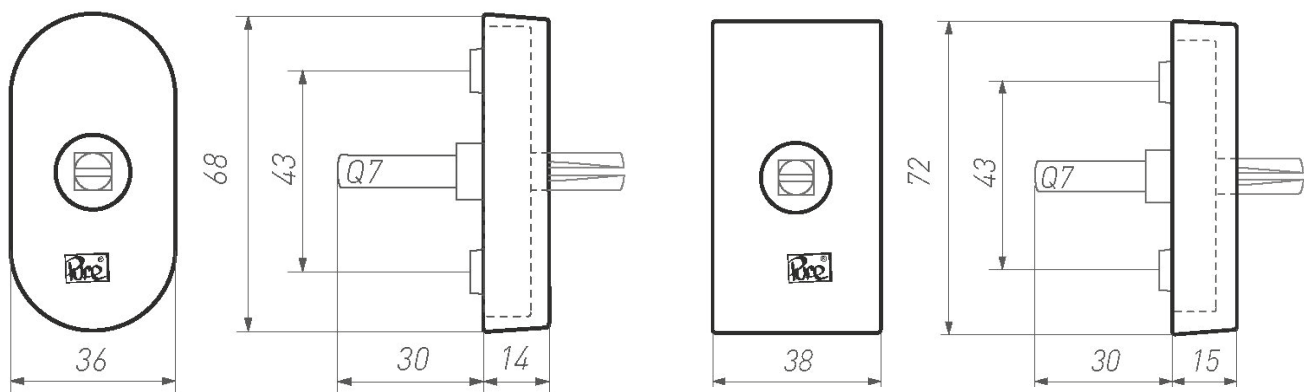

Afsluitbaar raambeslag | Poignées de fenêtre avec clé  
Abschließbare Fensteroliven | Window handles with key

	10530	St./ Pc	PH1830	DKS	VO
	14856	St./ Pc	PH1830	DKS	RM
	10529	St./ Pc	PH1830	DKS	WB
	15108	St./ Pc	PH1830	DKS	WBS
	14577	St./ Pc	PH1830	DKS	RB
	18619	St./ Pc	PH1830	DKS	RBP

	10528	St./ Pc	PH1920	DKS	VO
	14857	St./ Pc	PH1920	DKS	RM
	10527	St./ Pc	PH1920	DKS	WB
	15109	St./ Pc	PH1920	DKS	WBS
	14578	St./ Pc	PH1920	DKS	RB
	18620	St./ Pc	PH1920	DKS	RBP

	10532	St./ Pc	PHL	DKS	VO
	14858	St./ Pc	PHL	DKS	RM
	10531	St./ Pc	PHL	DKS	WB
	15110	St./ Pc	PHL	DKS	WBS
	13379	St./ Pc	PHL	DKS	RB
	18621	St./ Pc	PHL	DKS	RBP

	10534	St./ Pc	PHT	DKS	VO
	14859	St./ Pc	PHT	DKS	RM
	10533	St./ Pc	PHT	DKS	WB
	15111	St./ Pc	PHT	DKS	WBS
	13380	St./ Pc	PHT	DKS	RB
	18622	St./ Pc	PHT	DKS	RBP

	19239	St./ Pc	PHXL	DKS	VO
	19240	St./ Pc	PHXL	DKS	RM
	19241	St./ Pc	PHXL	DKS	WB
	19242	St./ Pc	PHXL	DKS	WBS
	19243	St./ Pc	PHXL	DKS	RB
	19244	St./ Pc	PHXL	DKS	RBP

	10536	St./ Pc	PH1925+	DKS	VO
	14860	St./ Pc	PH1925+	DKS	RM
	10535	St./ Pc	PH1925+	DKS	WB
	15112	St./ Pc	PH1925+	DKS	WBS
	14579	St./ Pc	PH1925+	DKS	RB
	18623	St./ Pc	PH1925+	DKS	RBP

## Afsluitbaar raambeslag | Poignées de fenêtre avec clé

### Abschließbare Fensteroliven | Window handles with key

	10538	St./ Pc	PH1928	DKS - SX left	VO
	12910	St./ Pc	PH1928	DKS - DX right	VO
	14861	St./ Pc	PH1928	DKS - SX left	RM
	14862	St./ Pc	PH1928	DKS - DX right	RM
	10537	St./ Pc	PH1928	DKS - SX left	WB
	12911	St./ Pc	PH1928	DKS - DX right	WB
	15113	St./ Pc	PH1928	DKS - SX left	WBS
	15114	St./ Pc	PH1928	DKS - DX right	WBS
	14581	St./ Pc	PH1928	DKS - SX left	RB
	14580	St./ Pc	PH1928	DKS - DX right	RB
	18624	St./ Pc	PH1928	DKS - SX left	RBP
	18625	St./ Pc	PH1928	DKS - DX right	RBP
	13733	St./ Pc	PH1930	DKS	VO
	14863	St./ Pc	PH1930	DKS	RM
	13734	St./ Pc	PH1930	DKS	WB
	15115	St./ Pc	PH1930	DKS	WBS
	14582	St./ Pc	PH1930	DKS	RB
	18626	St./ Pc	PH1930	DKS	RBP
	16105	St./ Pc	PHR	DKS	VO
	16106	St./ Pc	PHR	DKS	RM
	16107	St./ Pc	PHR	DKS	WB
	16108	St./ Pc	PHR	DKS	WBS
	16109	St./ Pc	PHR	DKS	RB
	18627	St./ Pc	PHR	DKS	RBP
	17047	St./ Pc	PH2017	DKS	VO
	17048	St./ Pc	PH2017	DKS	RM
	17049	St./ Pc	PH2017	DKS	WB
	17050	St./ Pc	PH2017	DKS	WBS
	17051	St./ Pc	PH2017	DKS	RB
	18628	St./ Pc	PH2017	DKS	RBP
	18950	St./ Pc	PH2017 "T"	DKS	VO
	18951	St./ Pc	PH2017 "T"	DKS	RM
	18952	St./ Pc	PH2017 "T"	DKS	WB
	18953	St./ Pc	PH2017 "T"	DKS	WBS
	18954	St./ Pc	PH2017 "T"	DKS	RB
	18955	St./ Pc	PH2017 "T"	DKS	RBP

## Valse raampompen | Fausses crémones

### Falsche/ Dekorative Basküleverschlüsse | False window espagnolettes

**Enkel voor dk-ramen of decoratief | Seulement pour système oscillo-battant ou décoratif**  
**Nur für Drehkippenfenster oder als Dekoration | Only for Tilt and Turn windows and decorative**



11748	St./ Pc	CREPH1920		VO
14865	St./ Pc	CREPH1920		RM
11749	St./ Pc	CREPH1920		WB
15116	St./ Pc	CREPH1920		WBS
14567	St./ Pc	CREPH1920		RB
18660	St./ Pc	CREPH1920		RBP

11750	St./ Pc	CREPH1830		VO
14866	St./ Pc	CREPH1830		RM
11751	St./ Pc	CREPH1830		WB
15118	St./ Pc	CREPH1830		WBS
14568	St./ Pc	CREPH1830		RB
18659	St./ Pc	CREPH1830		RBP

11752	St./ Pc	CREPHL		VO
14867	St./ Pc	CREPHL		RM
11753	St./ Pc	CREPHL		WB
15119	St./ Pc	CREPHL		WBS
14569	St./ Pc	CREPHL		RB
18661	St./ Pc	CREPHL		RBP

11754	St./ Pc	CREPHT		VO
14868	St./ Pc	CREPHT		RM
11755	St./ Pc	CREPHT		WB
15120	St./ Pc	CREPHT		WBS
14570	St./ Pc	CREPHT		RB
18662	St./ Pc	CREPHT		RBP

22701	St./ Pc	CREPHXL		VO
22702	St./ Pc	CREPHXL		RM
22703	St./ Pc	CREPHXL		WB
22704	St./ Pc	CREPHXL		WBS
22705	St./ Pc	CREPHXL		RB
22706	St./ Pc	CREPHXL		RBP

14573	St./ Pc	CREPH1928	SX	VO
11756	St./ Pc	CREPH1928	DX	VO
14869	St./ Pc	CREPH1928	SX	RM
14870	St./ Pc	CREPH1928	DX	RM
14574	St./ Pc	CREPH1928	SX	WB
11757	St./ Pc	CREPH1928	DX	WB
15121	St./ Pc	CREPH1928	SX	WBS
15122	St./ Pc	CREPH1928	DX	WBS
14576	St./ Pc	CREPH1928	SX	RB
14575	St./ Pc	CREPH1928	DX	RB
18663	St./ Pc	CREPH1928	SX	RBP
18664	St./ Pc	CREPH1928	DX	RBP

CREPH1920

Incl. 2 stangen (2x1150mm) | Incl. 2 tringles (2x1150mm)  
 Incl. 2 Stangen (2x1150mm) | 2 rods (2x1150mm) incl.



Indien 3 stangen met extra 2 geleiders  
 Pour 3 tringles avec 2 coulisseaux en supplement  
 Bei 3 Stangen 2 Extra-Führungsschlaufen  
 In case 3 rods with 2 extra rod covers

## Valse raampompen | Fausses crémones

### Falsche/ Dekorative Baskülerschlüsse | False window espagnolettes

**Enkel voor dk-ramen of decoratief | Seulement pour système oscillo-battant ou décoratif**  
**Nur für Drehkipfenster oder als Dekoration | Only for Tilt and Turn windows and decorative**



CREPH2017

11758	St./ Pc	CREPH1925+		VO
14871	St./ Pc	CREPH1925+		RM
11759	St./ Pc	CREPH1925+		WB
15123	St./ Pc	CREPH1925+		WBS
14571	St./ Pc	CREPH1925+		RB
18665	St./ Pc	CREPH1925+		RBP
13735	St./ Pc	CREPH1930		VO
14872	St./ Pc	CREPH1930		RM
13736	St./ Pc	CREPH1930		WB
15124	St./ Pc	CREPH1930		WBS
14572	St./ Pc	CREPH1930		RB
18666	St./ Pc	CREPH1930		RBP
16110	St./ Pc	CREPHR		VO
16111	St./ Pc	CREPHR		RM
16112	St./ Pc	CREPHR		WB
16113	St./ Pc	CREPHR		WBS
16114	St./ Pc	CREPHR		RB
18667	St./ Pc	CREPHR		RBP
17052	St./ Pc	CREPH2017		VO
17053	St./ Pc	CREPH2017		RM
17054	St./ Pc	CREPH2017		WB
17055	St./ Pc	CREPH2017		WBS
17056	St./ Pc	CREPH2017		RB
18668	St./ Pc	CREPH2017		RBP
18956	St./ Pc	CREPH2017 "T"		VO
18957	St./ Pc	CREPH2017 "T"		RM
18958	St./ Pc	CREPH2017 "T"		WB
18959	St./ Pc	CREPH2017 "T"		WBS
18960	St./ Pc	CREPH2017 "T"		RB
18961	St./ Pc	CREPH2017 "T"		RBP

\*Prijs incl. 2 stangen (2x1150mm) | Prix incl. 2 tringles (2x1150mm)  
 Preis inkl. 2 Stangen (2x1150mm) | Price 2 rods (2x1150mm) incl.





Aangezien de stangen gelakt zijn is er een kleurverschil tussen de stang, klink+geleiders. Met uitzondering van Verouderd Ijzer - VO.  
 Comme les tringles sont laquées, il existe une différence de couleur entre la tringle, la béquille+coulisseaux. À l'exception du Fer Vieilli - VO.  
 Da die Stangen lackiert sind, gibt es einen Farbunterschied zwischen der Stange, dem Türgriff+Führungsschlaufen. Mit Ausnahme von Dunkel Eisen - VO.  
 As the rods are lacquered, there is a colour difference between the rod, handle+rod covers. With the exception of Aged Iron - VO.





Indien 3 stangen met extra 2 geleiders  
 Pour 3 tringles avec 2 coulisseaux en supplement  
 Bei 3 Stangen 2 Extra-Führungsschlaufen  
 In case 3 rods with 2 extra rod covers

Raambeslag | Poignées de fenêtre | Fensteroliven DK | Window handles

	10653	St./Pc.	PHSYLT		VO
	14885	St./Pc.	PHSYLT		RM
	10656	St./Pc.	PHSYLT		WB
	15137	St./Pc.	PHSYLT		WBS
	14549	St./Pc.	PHSYLT		RB
	18294	St./Pc.	PHSYLT		RBP

	17781	St./Pc.	PHQYLT		VO
	17782	St./Pc.	PHQYLT		RM
	17783	St./Pc.	PHQYLT		WB
	17784	St./Pc.	PHQYLT		WBS
	17785	St./Pc.	PHQYLT		RB
	18391	St./Pc.	PHQYLT		RBP

	10654	St./Pc.	HAAK SYLT CROCHET SYLT HOOK SYLT HAKEN SYLT		VO
	14886	St./Pc.			RM
	10658	St./Pc.			WB
	15138	St./Pc.			WBS
	14550	St./Pc.			RB
	18295	St./Pc.			RBP

	18808	St. / Pc.	Raamstop Entrebaillleur Casement stay Stellfenster	325mm	VO Look
	18809	St. / Pc.		325mm	RM Look
	18810	St. / Pc.		325mm	WB
	18811	St. / Pc.		325mm	WBS
	18812	St. / Pc.		325mm	RB
	18813	St. / Pc.		325mm	RBP

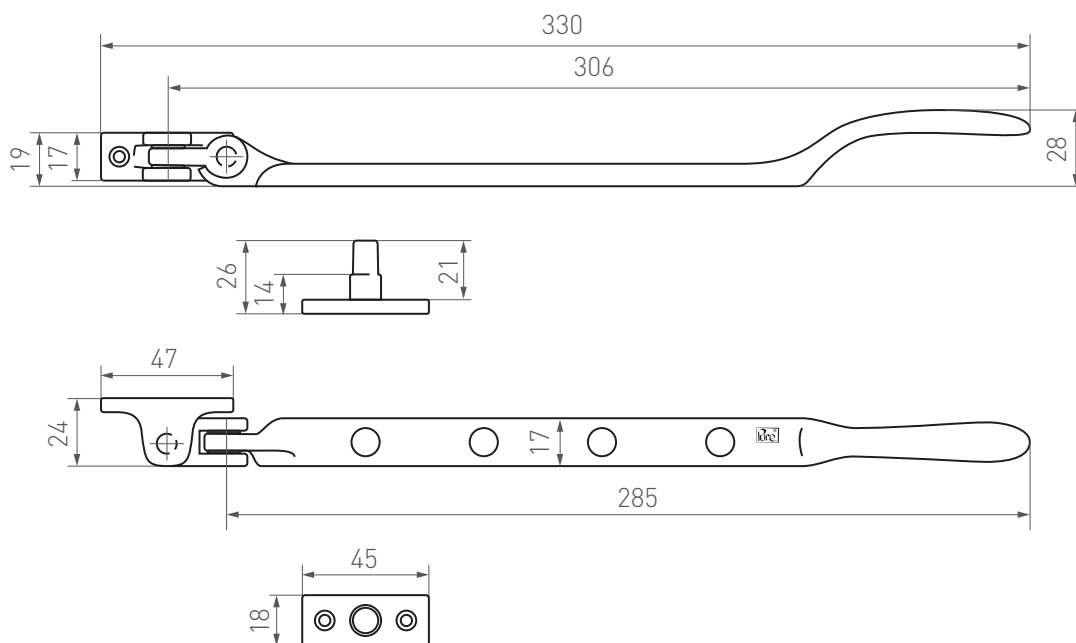



Raamboom | Levier de fenêtre | Window fastener | Fensterverschlüsse



18494	St. / Pc.	QYLT	Links / Left	VO
18495	St. / Pc.	QYLT	Links / Left	RM
18496	St. / Pc.	QYLT	Links / Left	WB
18497	St. / Pc.	QYLT	Links / Left	WBS
18498	St. / Pc.	QYLT	Links / Left	RB
18499	St. / Pc.	QYLT	Links / Left	RBP
18500	St. / Pc.	QYLT	Rechts / Right	VO
18501	St. / Pc.	QYLT	Rechts / Right	RM
18502	St. / Pc.	QYLT	Rechts / Right	WB
18503	St. / Pc.	QYLT	Rechts / Right	WBS
18504	St. / Pc.	QYLT	Rechts / Right	RB
18505	St. / Pc.	QYLT	Rechts / Right	RBP



18506	St. / Pc.	SYLT	Links / Left	VO
18507	St. / Pc.	SYLT	Links / Left	RM
18508	St. / Pc.	SYLT	Links / Left	WB
18509	St. / Pc.	SYLT	Links / Left	WBS
18510	St. / Pc.	SYLT	Links / Left	RB
18511	St. / Pc.	SYLT	Links / Left	RBP
18512	St. / Pc.	SYLT	Rechts / Right	VO
18513	St. / Pc.	SYLT	Rechts / Right	RM
18514	St. / Pc.	SYLT	Rechts / Right	WB
18515	St. / Pc.	SYLT	Rechts / Right	WBS
18516	St. / Pc.	SYLT	Rechts / Right	RB
18517	St. / Pc.	SYLT	Rechts / Right	RBP

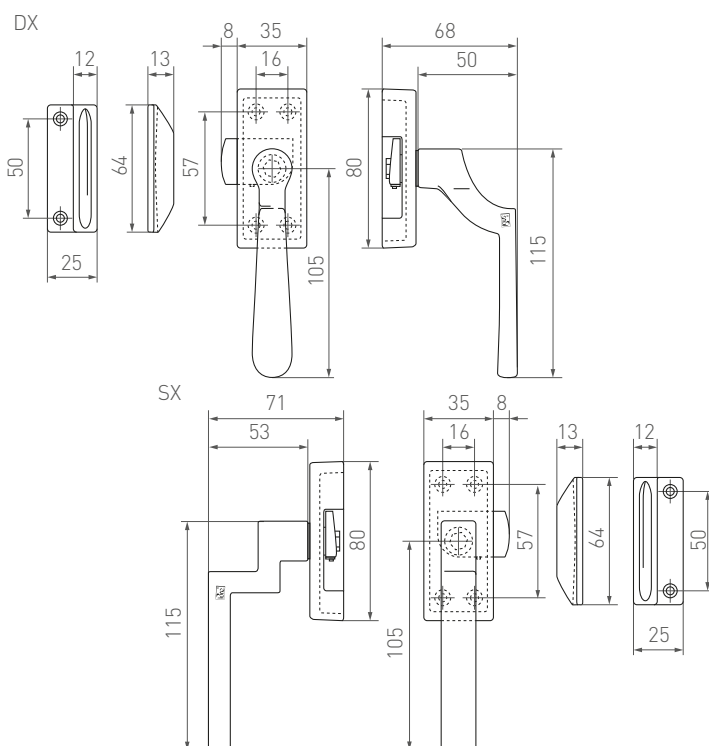

Hefschuifgreep | Poignée de châssis levant-coulissant  
Hebeschiebetürgriffe | Lift and slide door handle



7686	St./ Pc	PSLD	BLIND	VO
14877	St./ Pc	PSLD	BLIND	RM
7687	St./ Pc	PSLD	BLIND	WB
15129	St./ Pc	PSLD	BLIND	WBS
14562	St./ Pc	PSLD	BLIND	RB
18669	St./ Pc	PSLD	BLIND	RBP



8552	St./ Pc	PSLD	PZ	VO
14878	St./ Pc	PSLD	PZ	RM
8551	St./ Pc	PSLD	PZ	WB
15130	St./ Pc	PSLD	PZ	WBS
14563	St./ Pc	PSLD	PZ	RB
18670	St./ Pc	PSLD	PZ	RBP



INCLUSIEF INKAPSCHELP | COQUILLE A ENCASTRER INCLU  
INKLUSIVE SCHIEBETÜRMUSCHEL | SLIDING DOOR SHELL INCLUDED

8553	Paar / Paire	PSLD/PSLD	PZ	VO
14879	Paar / Paire	PSLD/PSLD	PZ	RM
8554	Paar / Paire	PSLD/PSLD	PZ	WB
15131	Paar / Paire	PSLD/PSLD	PZ	WBS
14565	Paar / Paire	PSLD/PSLD	PZ	RB
18671	Paar / Paire	PSLD/PSLD	PZ	RBP

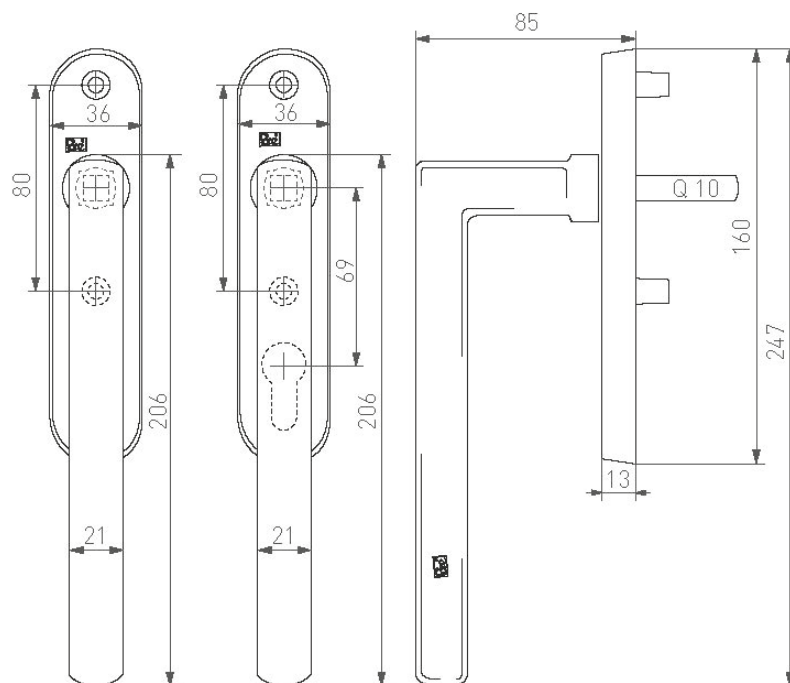



Buitendeurbeslag | Quincaillerie de porte extérieure  
Haustürbeschläge | Exterior door fittings

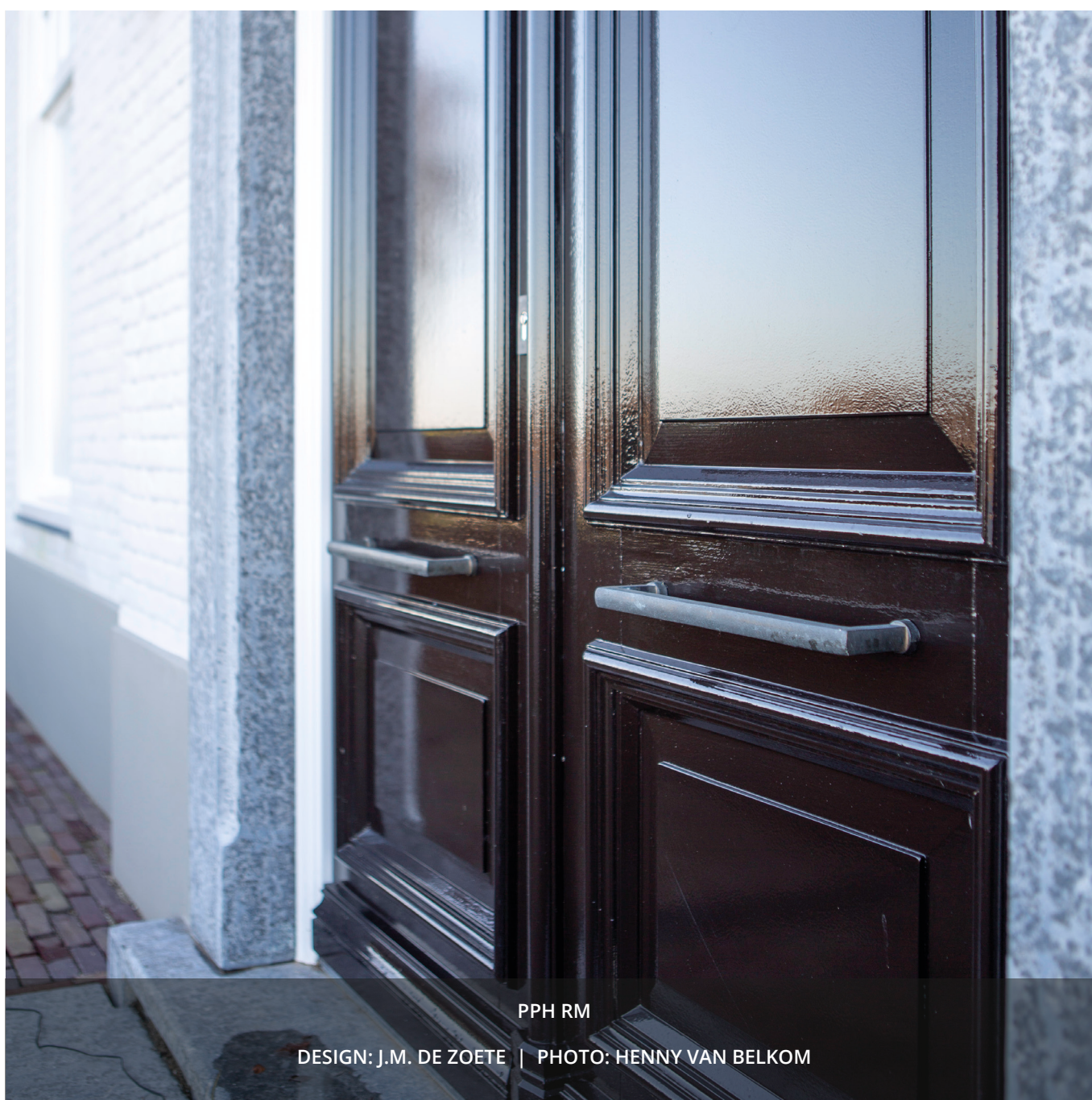

PPH RM

DESIGN: J.M. DE ZOETE | PHOTO: HENNY VAN BELKOM



PMEL 600 RM + SET SECURITY ROUND RM

DESIGN: VISIE TEKENWERK | PHOTO: AAD VAN MARREWIIJK

## Knoppen voor knopcilinder | Boutons condamnation cilindre | Verriegelungsknöpfe für Profilzylinder | Thumb turn knobs for cylinders

	22584	St. / Pc.	'PBU'	Knop voor knopcilinder	VO
	22585	St. / Pc.	'PBU'		RM
	22586	St. / Pc.	'PBU'	Bouton condamnation cilindre	WB
	22587	St. / Pc.	'PBU'	Verriegelungsknopf für Profilzylinder	WBS
	22588	St. / Pc.	'PBU'		RB
	22588	St. / Pc.	'PBU'	Thumb turn knob for cylinder	RBP

	22590	St. / Pc.	'PQT'	Knop voor knopcilinder	VO
	22591	St. / Pc.	'PQT'		RM
	22592	St. / Pc.	'PQT'	Bouton condamnation cilindre	WB
	22593	St. / Pc.	'PQT'	Verriegelungsknopf für Profilzylinder	WBS
	22594	St. / Pc.	'PQT'		RB
	22595	St. / Pc.	'PQT'	Thumb turn knob for cylinder	RBP

	22578	St. / Pc.	'2017'	Knop voor knopcilinder	VO
	22579	St. / Pc.	'2017'		RM
	22580	St. / Pc.	'2017'	Bouton condamnation cilindre	WB
	22581	St. / Pc.	'2017'	Verriegelungsknopf für Profilzylinder	WBS
	22582	St. / Pc.	'2017'		RB
	22583	St. / Pc.	'2017'	Thumb turn knob for cylinder	RBP



Voor montage op ronde pen van 8mm. | Veiligheidsbeslag apart aan te kopen  
 Pour montage sur tige ronde de 8mm. | Quincaillerie de sécurité doit être achetée séparément.  
 Zur Montage auf 8 mm Rundstift. | Sicherheitsbeschläge müssen separat erworben werden.  
 For mounting on a round spindle of 8mm. | Security fittings to be purchased separately

Standaard: as-maten 72mm, 92mm en 110mm. Andere as-maten beschikbaar op aanvraag.  
 Standard : entre-axe 72mm, 92mm et 110mm. D'autres tailles d'entre-axes sont disponibles sur demande.  
 Standardmäßig im Angebot: Achsmaß 72, 92 oder 110mm. Andere Achsmaße auf Anfrage.  
 Available standard interaxes: 72mm, 92mm and 110mm. Other dimensions are on demand.

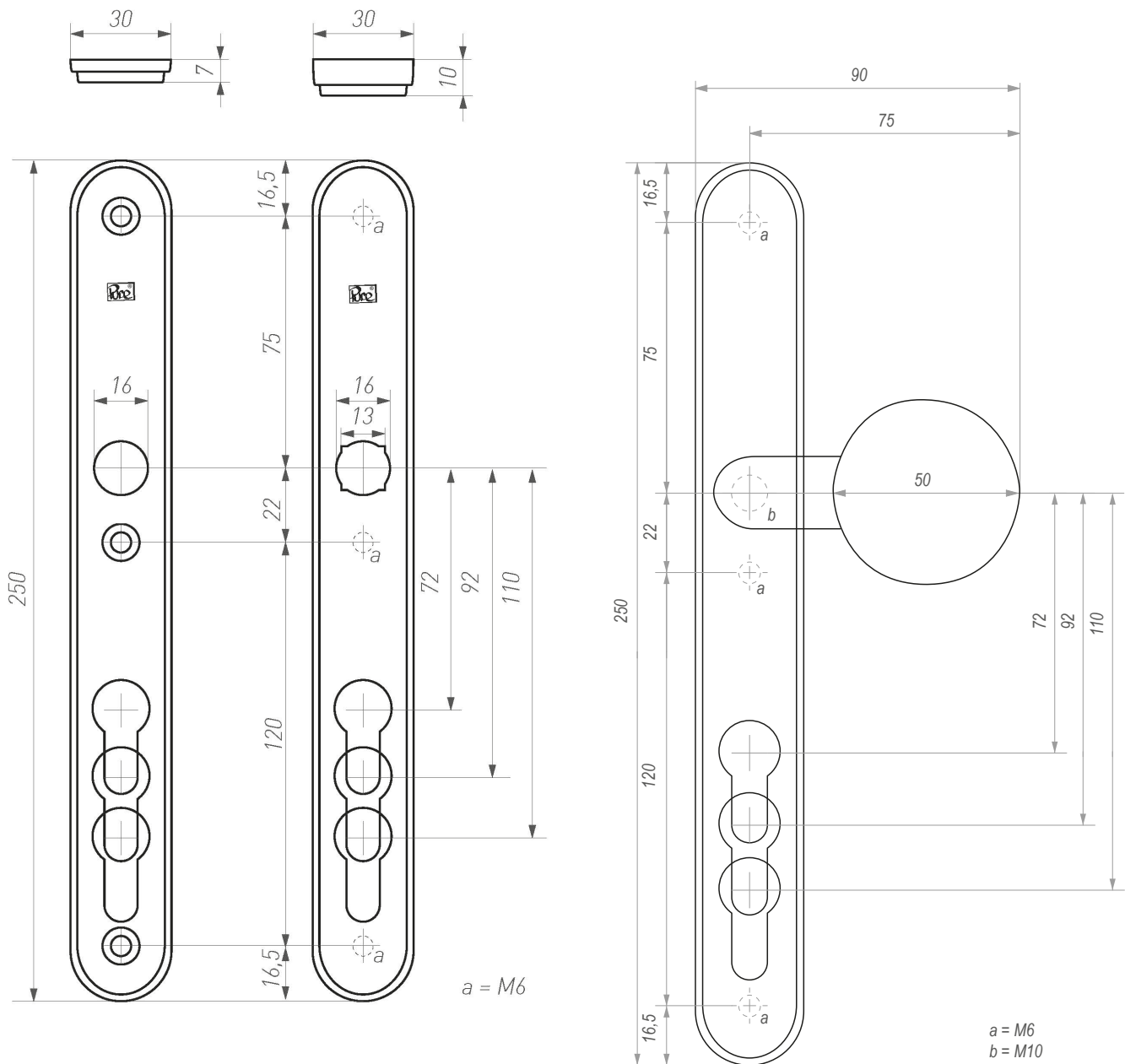

## Veiligheidsbeslag | Quincaillerie de sécurité | Sicherheitsbeschläge | Security fittings



8544	Set SECURITY	PvzTPH1830/ 110mm	PZ	VO
8873	Set SECURITY	PvzTPH1830/ 92mm	PZ	VO
10352	Set SECURITY	PvzTPH1830/ 72mm	PZ	VO
14908	Set SECURITY	PvzTPH1830/ 110mm	PZ	RM
14909	Set SECURITY	PvzTPH1830/ 92mm	PZ	RM
14910	Set SECURITY	PvzTPH1830/ 72mm	PZ	RM
10350	Set SECURITY	PvzTPH1830/ 110mm	PZ	WB
10351	Set SECURITY	PvzTPH1830/ 92mm	PZ	WB
8536	Set SECURITY	PvzTPH1830/ 72mm	PZ	WB
15142	Set SECURITY	PvzTPH1830/ 110mm	PZ	WBS
15143	Set SECURITY	PvzTPH1830/ 92mm	PZ	WBS
15144	Set SECURITY	PvzTPH1830/ 72mm	PZ	WBS
14510	Set SECURITY	PvzTPH1830/ 110mm	PZ	RB
14509	Set SECURITY	PvzTPH1830/ 92mm	PZ	RB
14508	Set SECURITY	PvzTPH1830/ 72mm	PZ	RB
18734	Set SECURITY	PvzTPH1830/ 110mm	PZ	RBP
18672	Set SECURITY	PvzTPH1830/ 92mm	PZ	RBP
18733	Set SECURITY	PvzTPH1830/ 72mm	PZ	RBP



10354	Set SECURITY	PvzTPH1920/ 110mm	PZ	VO
10356	Set SECURITY	PvzTPH1920/ 92mm	PZ	VO
8537	Set SECURITY	PvzTPH1920/ 72mm	PZ	VO
14911	Set SECURITY	PvzTPH1920/ 110mm	PZ	RM
14912	Set SECURITY	PvzTPH1920/ 92mm	PZ	RM
14913	Set SECURITY	PvzTPH1920/ 72mm	PZ	RM
10353	Set SECURITY	PvzTPH1920/ 110mm	PZ	WB
10355	Set SECURITY	PvzTPH1920/ 92mm	PZ	WB
8538	Set SECURITY	PvzTPH1920/ 72mm	PZ	WB
15145	Set SECURITY	PvzTPH1920/ 110mm	PZ	WBS
15146	Set SECURITY	PvzTPH1920/ 92mm	PZ	WBS
15147	Set SECURITY	PvzTPH1920/ 72mm	PZ	WBS
14513	Set SECURITY	PvzTPH1920/ 110mm	PZ	RB
14512	Set SECURITY	PvzTPH1920/ 92mm	PZ	RB
14511	Set SECURITY	PvzTPH1920/ 72mm	PZ	RB
18567	Set SECURITY	PvzTPH1920/ 110mm	PZ	RBP
18568	Set SECURITY	PvzTPH1920/ 92mm	PZ	RBP
18569	Set SECURITY	PvzTPH1920/ 72mm	PZ	RBP

Hoogte plaat   Hauteur plaque   Schildlänge   Height plate	<b>250 mm</b>
Breedte plaat   Largeur plaque   Schildbreite   Width plate	<b>30 mm</b>
Dikte buitenkant   Epaisseur extérieur   Stärke Außenseite   Thickness outside	<b>10 mm</b>
Dikte binnenkant   Epaisseur intérieur   Stärke Innenseite   Thickness inside	<b>7 mm</b>



Standaard inbegrepen: montage voor deurdikte 70 mm. Andere lengten op aanvraag.  
 Matériaux de montage pour épaisseur de porte de 70 mm est inclus. Autre longueur sur demande.  
 Mounting materials for door thickness 70 mm are included. Other lengths are available on demand.  
 Standardmäßig mitgeliefert: Befestigungsmaterial für Türstärke 70mm. Andere Türstärken auf Anfrage.

## Veiligheidsbeslag | Quincaillerie de sécurité | Sicherheitsbeschläge | Security fittings



10358	Set SECURITY	PvzTPHL/ 110mm	PZ	VO
10360	Set SECURITY	PvzTPHL/ 92mm	PZ	VO
8539	Set SECURITY	PvzTPHL/ 72mm	PZ	VO
14914	Set SECURITY	PvzTPHL/ 110mm	PZ	RM
14915	Set SECURITY	PvzTPHL/ 92mm	PZ	RM
14916	Set SECURITY	PvzTPHL/ 72mm	PZ	RM
10357	Set SECURITY	PvzTPHL/ 110mm	PZ	WB
10359	Set SECURITY	PvzTPHL/ 92mm	PZ	WB
8540	Set SECURITY	PvzTPHL/ 72mm	PZ	WB
15148	Set SECURITY	PvzTPHL/ 110mm	PZ	WBS
15149	Set SECURITY	PvzTPHL/ 92mm	PZ	WBS
15150	Set SECURITY	PvzTPHL/ 72mm	PZ	WBS
13387	Set SECURITY	PvzTPHL/ 110mm	PZ	RB
13388	Set SECURITY	PvzTPHL/ 92mm	PZ	RB
13389	Set SECURITY	PvzTPHL/ 72mm	PZ	RB
18735	Set SECURITY	PvzTPHL/ 110mm	PZ	RBP
18673	Set SECURITY	PvzTPHL/ 92mm	PZ	RBP
18736	Set SECURITY	PvzTPHL/ 72mm	PZ	RBP



10362	Set SECURITY	PvzTPHTL/ 110mm	PZ	VO
10364	Set SECURITY	PvzTPHTL/ 92mm	PZ	VO
8541	Set SECURITY	PvzTPHTL/ 72mm	PZ	VO
14917	Set SECURITY	PvzTPHTL/ 110mm	PZ	RM
14918	Set SECURITY	PvzTPHTL/ 92mm	PZ	RM
14919	Set SECURITY	PvzTPHTL/ 72mm	PZ	RM
10361	Set SECURITY	PvzTPHTL/ 110mm	PZ	WB
10363	Set SECURITY	PvzTPHTL/ 92mm	PZ	WB
8542	Set SECURITY	PvzTPHTL/ 72mm	PZ	WB
15151	Set SECURITY	PvzTPHTL/ 110mm	PZ	WBS
15152	Set SECURITY	PvzTPHTL/ 92mm	PZ	WBS
15153	Set SECURITY	PvzTPHTL/ 72mm	PZ	WBS
13390	Set SECURITY	PvzTPHTL/ 110mm	PZ	RB
13391	Set SECURITY	PvzTPHTL/ 92mm	PZ	RB
13392	Set SECURITY	PvzTPHTL/ 72mm	PZ	RB
18737	Set SECURITY	PvzTPHTL/ 110mm	PZ	RBP
18674	Set SECURITY	PvzTPHTL/ 92mm	PZ	RBP
18738	Set SECURITY	PvzTPHTL/ 72mm	PZ	RBP

Hoogte plaat   Hauteur plaque   Schildlänge   Height plate	<b>250 mm</b>
Breedte plaat   Largeur plaque   Schildbreite   Width plate	<b>30 mm</b>
Dikte buitenkant   Epaisseur extérieur   Stärke Außenseite   Thickness outside	<b>10 mm</b>
Dikte binnenkant   Epaisseur intérieur   Stärke Innenseite   Thickness inside	<b>7 mm</b>



## Veiligheidsbeslag | Quincaillerie de sécurité | Sicherheitsbeschläge | Security fittings



10366	Set SECURITY	PvzTPH1925+ /110mm	PZ	VO
10056	Set SECURITY	PvzTPH1925+ /92 mm	PZ	VO
10368	Set SECURITY	PvzTPH1925+ /72 mm	PZ	VO
14920	Set SECURITY	PvzTPH1925+ /110mm	PZ	RM
14921	Set SECURITY	PvzTPH1925+ /92 mm	PZ	RM
14922	Set SECURITY	PvzTPH1925+ /72 mm	PZ	RM
10365	Set SECURITY	PvzTPH1925+ /110mm	PZ	WB
10057	Set SECURITY	PvzTPH1925+ /92 mm	PZ	WB
10367	Set SECURITY	PvzTPH1925+ /72 mm	PZ	WB
15154	Set SECURITY	PvzTPH1925+ /110mm	PZ	WBS
15155	Set SECURITY	PvzTPH1925+ /92 mm	PZ	WBS
15156	Set SECURITY	PvzTPH1925+ /72 mm	PZ	WBS
14519	Set SECURITY	PvzTPH1925+ /110mm	PZ	RB
14518	Set SECURITY	PvzTPH1925+ /92 mm	PZ	RB
14517	Set SECURITY	PvzTPH1925+ /72 mm	PZ	RB
18739	Set SECURITY	PvzTPH1925+ /110mm	PZ	RBP
18675	Set SECURITY	PvzTPH1925+ /92 mm	PZ	RBP
18740	Set SECURITY	PvzTPH1925+ /72 mm	PZ	RBP





10370	Set SECURITY	PvzTPH1928/110mm	PZ	VO
10055	Set SECURITY	PvzTPH1928/92mm	PZ	VO
10372	Set SECURITY	PvzTPH1928/72mm	PZ	VO
14923	Set SECURITY	PvzTPH1928/110mm	PZ	RM
14924	Set SECURITY	PvzTPH1928/92mm	PZ	RM
14925	Set SECURITY	PvzTPH1928/72mm	PZ	RM
10369	Set SECURITY	PvzTPH1928/110mm	PZ	WB
10054	Set SECURITY	PvzTPH1928/92mm	PZ	WB
10371	Set SECURITY	PvzTPH1928/72mm	PZ	WB
15157	Set SECURITY	PvzTPH1928/110mm	PZ	WBS
15158	Set SECURITY	PvzTPH1928/92mm	PZ	WBS
15159	Set SECURITY	PvzTPH1928/72mm	PZ	WBS
14516	Set SECURITY	PvzTPH1928/110mm	PZ	RB
14515	Set SECURITY	PvzTPH1928/92mm	PZ	RB
14514	Set SECURITY	PvzTPH1928/72mm	PZ	RB
18741	Set SECURITY	PvzTPH1928/110mm	PZ	RBP
18676	Set SECURITY	PvzTPH1928/92mm	PZ	RBP
18742	Set SECURITY	PvzTPH1928/72mm	PZ	RBP

Hoogte plaat   Hauteur plaque   Schildlänge   Height plate	<b>250 mm</b>
Breedte plaat   Largeur plaque   Schildbreite   Width plate	<b>30 mm</b>
Dikte buitenkant   Epaisseur extérieur   Stärke Außenseite   Thickness outside	<b>10 mm</b>
Dikte binnenkant   Epaisseur intérieur   Stärke Innenseite   Thickness inside	<b>7 mm</b>



Standaard inbegrepen: montage voor deurdikte 70 mm. Andere lengten op aanvraag.  
 Matériaux de montage pour épaisseur de porte de 70 mm est inclus. Autre longueur sur demande.  
 Mounting materials for door thickness 70 mm are included. Other lengths are available on demand.  
 Standardmäßig mitgeliefert: Befestigungsmaterial für Türstärke 70mm. Andere Türstärken auf Anfrage.

## Veiligheidsbeslag | Quincaillerie de sécurité | Sicherheitsbeschläge | Security fittings

	13740	Set SECURITY	PvzTPH1930/110mm	PZ	VO
	13741	Set SECURITY	PvzTPH1930/92mm	PZ	VO
	13742	Set SECURITY	PvzTPH1930/72mm	PZ	VO
	14926	Set SECURITY	PvzTPH1930/110mm	PZ	RM
	14927	Set SECURITY	PvzTPH1930/92mm	PZ	RM
	14928	Set SECURITY	PvzTPH1930/72mm	PZ	RM
	13737	Set SECURITY	PvzTPH1930/110mm	PZ	WB
	13738	Set SECURITY	PvzTPH1930/92mm	PZ	WB
	13739	Set SECURITY	PvzTPH1930/72mm	PZ	WB
	15160	Set SECURITY	PvzTPH1930/110mm	PZ	WBS
	15161	Set SECURITY	PvzTPH1930/92mm	PZ	WBS
	15162	Set SECURITY	PvzTPH1930/72mm	PZ	WBS
	14522	Set SECURITY	PvzTPH1930/110mm	PZ	RB
	14521	Set SECURITY	PvzTPH1930/92mm	PZ	RB
	14520	Set SECURITY	PvzTPH1930/72mm	PZ	RB
	18743	Set SECURITY	PvzTPH1930/110mm	PZ	RBP
	18677	Set SECURITY	PvzTPH1930/92mm	PZ	RBP
18744	Set SECURITY	PvzTPH1930/72mm	PZ	RBP	
	16115	Set SECURITY	PvzTPHR/110mm	PZ	VO
	16116	Set SECURITY	PvzTPHR/92mm	PZ	VO
	16117	Set SECURITY	PvzTPHR/72mm	PZ	VO
	16118	Set SECURITY	PvzTPHR/110mm	PZ	RM
	16119	Set SECURITY	PvzTPHR/92mm	PZ	RM
	16120	Set SECURITY	PvzTPHR/72mm	PZ	RM
	16121	Set SECURITY	PvzTPHR/110mm	PZ	WB
	16122	Set SECURITY	PvzTPHR/92mm	PZ	WB
	16123	Set SECURITY	PvzTPHR/72mm	PZ	WB
	16124	Set SECURITY	PvzTPHR/110mm	PZ	WBS
	16125	Set SECURITY	PvzTPHR/92mm	PZ	WBS
	16126	Set SECURITY	PvzTPHR/72mm	PZ	WBS
	16127	Set SECURITY	PvzTPHR/110mm	PZ	RB
	16128	Set SECURITY	PvzTPHR/92mm	PZ	RB
	16129	Set SECURITY	PvzTPHR/72mm	PZ	RB
	18745	Set SECURITY	PvzTPHR/110mm	PZ	RBP
	18678	Set SECURITY	PvzTPHR/92mm	PZ	RBP
18746	Set SECURITY	PvzTPHR/72mm	PZ	RBP	

## Veiligheidsbeslag | Quincaillerie de sécurité | Sicherheitsbeschläge | Security fittings



17082	Set SECURITY	PvzTPH2017/ 110mm	PZ	VO
17077	Set SECURITY	PvzTPH2017/ 92mm	PZ	VO
17072	Set SECURITY	PvzTPH2017/ 72mm	PZ	VO
17083	Set SECURITY	PvzTPH2017/ 110mm	PZ	RM
17078	Set SECURITY	PvzTPH2017/ 92mm	PZ	RM
17073	Set SECURITY	PvzTPH2017/ 72mm	PZ	RM
17084	Set SECURITY	PvzTPH2017/ 110mm	PZ	WB
17079	Set SECURITY	PvzTPH2017/ 92mm	PZ	WB
17074	Set SECURITY	PvzTPH2017/ 72mm	PZ	WB
17085	Set SECURITY	PvzTPH2017/ 110mm	PZ	WBS
17080	Set SECURITY	PvzTPH2017/ 92mm	PZ	WBS
17075	Set SECURITY	PvzTPH2017/ 72mm	PZ	WBS
17086	Set SECURITY	PvzTPH2017/ 110mm	PZ	RB
17081	Set SECURITY	PvzTPH2017/ 92mm	PZ	RB
17076	Set SECURITY	PvzTPH2017/ 72mm	PZ	RB
18747	Set SECURITY	PvzTPH2017/ 110mm	PZ	RBP
18679	Set SECURITY	PvzTPH2017/ 92mm	PZ	RBP
18748	Set SECURITY	PvzTPH2017/ 72mm	PZ	RBP



18850	Set SECURITY	PvzTPHXL/ 110mm	PZ	VO
18849	Set SECURITY	PvzTPHXL/ 92mm	PZ	VO
18848	Set SECURITY	PvzTPHXL/ 72mm	PZ	VO
18853	Set SECURITY	PvzTPHXL/ 110mm	PZ	RM
18852	Set SECURITY	PvzTPHXL/ 92mm	PZ	RM
18851	Set SECURITY	PvzTPHXL/ 72mm	PZ	RM
18856	Set SECURITY	PvzTPHXL/ 110mm	PZ	WB
18855	Set SECURITY	PvzTPHXL/ 92mm	PZ	WB
18854	Set SECURITY	PvzTPHXL/ 72mm	PZ	WB
18859	Set SECURITY	PvzTPHXL/ 110mm	PZ	WBS
18858	Set SECURITY	PvzTPHXL/ 92mm	PZ	WBS
18857	Set SECURITY	PvzTPHXL/ 72mm	PZ	WBS
18862	Set SECURITY	PvzTPHXL/ 110mm	PZ	RB
18861	Set SECURITY	PvzTPHXL/ 92mm	PZ	RB
18860	Set SECURITY	PvzTPHXL/ 72mm	PZ	RB
18865	Set SECURITY	PvzTPHXL/ 110mm	PZ	RBP
18864	Set SECURITY	PvzTPHXL/ 92mm	PZ	RBP
18863	Set SECURITY	PvzTPHXL/ 72mm	PZ	RBP

Hoogte plaat   Hauteur plaque   Schildlänge   Height plate	<b>250 mm</b>
Breedte plaat   Largeur plaque   Schildbreite   Width plate	<b>30 mm</b>
Dikte buitenkant   Epaisseur extérieur   Stärke Außenseite   Thickness outside	<b>10 mm</b>
Dikte binnenkant   Epaisseur intérieur   Stärke Innenseite   Thickness inside	<b>7 mm</b>



Standaard inbegrepen: montage voor deurdikte 70 mm. Andere lengten op aanvraag.  
 Matériaux de montage pour épaisseur de porte de 70 mm est inclus. Autre longueur sur demande.  
 Mounting materials for door thickness 70 mm are included. Other lengths are available on demand.  
 Standardmäßig mitgeliefert: Befestigungsmaterial für Türstärke 70mm. Andere Türstärken auf Anfrage.

## Veiligheidsbeslag | Quincaillerie de sécurité | Sicherheitsbeschläge | Security fittings

	18980	Set SECURITY	PvzTPH2017+PH2017"™/ 110mm	PZ	VO
	18974	Set SECURITY	PvzTPH2017+PH2017"™/ 92mm	PZ	VO
	18967	Set SECURITY	PvzTPH2017+PH2017"™/ 72mm	PZ	VO
	18981	Set SECURITY	PvzTPH2017+PH2017"™/ 110mm	PZ	RM
	18975	Set SECURITY	PvzTPH2017+PH2017"™/ 92mm	PZ	RM
	18968	Set SECURITY	PvzTPH2017+PH2017"™/ 72mm	PZ	RM
	18982	Set SECURITY	PvzTPH2017+PH2017"™/ 110mm	PZ	WB
	18976	Set SECURITY	PvzTPH2017+PH2017"™/ 92mm	PZ	WB
	18969	Set SECURITY	PvzTPH2017+PH2017"™/ 72mm	PZ	WB
	18983	Set SECURITY	PvzTPH2017+PH2017"™/ 110mm	PZ	WBS
	18977	Set SECURITY	PvzTPH2017+PH2017"™/ 92mm	PZ	WBS
	18970	Set SECURITY	PvzTPH2017+PH2017"™/ 72mm	TPZ	WBS
	18984	Set SECURITY	PvzTPH2017+PH2017"™/ 110mm	PZ	RB
	18978	Set SECURITY	PvzTPH2017+PH2017"™/ 92mm	PZ	RB
	18971	Set SECURITY	PvzTPH2017+PH2017"™/ 72mm	PZ	RB
	18985	Set SECURITY	PvzTPH2017+PH2017"™/ 110mm	PZ	RBP
	18979	Set SECURITY	PvzTPH2017+PH2017"™/ 92mm	PZ	RBP
	18973	Set SECURITY	PvzTPH2017+PH2017"™/ 72mm	PZ	RBP

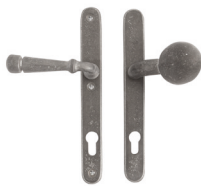
	10378	Set SECURITY	PvTPH1830/ 110mm	PZ	VO
	10380	Set SECURITY	PvTPH1830/ 92mm	PZ	VO
	8501	Set SECURITY	PvTPH1830/ 72mm	PZ	VO
	14930	Set SECURITY	PvTPH1830/ 110mm	PZ	RM
	14931	Set SECURITY	PvTPH1830/ 92mm	PZ	RM
	14932	Set SECURITY	PvTPH1830/ 72mm	PZ	RM
	10377	Set SECURITY	PvTPH1830/ 110mm	PZ	WB
	10379	Set SECURITY	PvTPH1830/ 92mm	PZ	WB
	8543	Set SECURITY	PvTPH1830/ 72mm	PZ	WB
	15164	Set SECURITY	PvTPH1830/ 110mm	PZ	WBS
	15165	Set SECURITY	PvTPH1830/ 92mm	PZ	WBS
	15166	Set SECURITY	PvTPH1830/ 72mm	PZ	WBS
	14525	Set SECURITY	PvTPH1830/ 110mm	PZ	RB
	14524	Set SECURITY	PvTPH1830/ 92mm	PZ	RB
	14523	Set SECURITY	PvTPH1830/ 72mm	PZ	RB
	18731	Set SECURITY	PvTPH1830/ 110mm	PZ	RBP
	18730	Set SECURITY	PvTPH1830/ 92mm	PZ	RBP
	18729	Set SECURITY	PvTPH1830/ 72mm	PZ	RBP



Standaard inbegrepen: montage voor deurdikte 70 mm. Andere lengten op aanvraag.  
 Matériaux de montage pour épaisseur de porte de 70 mm est inclus. Autre longueur sur demande.  
 Mounting materials for door thickness 70 mm are included. Other lengths are available on demand.  
 Standardmäßig mitgeliefert: Befestigungsmaterial für Türstärke 70mm. Andere Türstärken auf Anfrage.

## Veiligheidsbeslag | Quincaillerie de sécurité | Sicherheitsbeschläge | Security fittings

	10374	Set SECURITY	PvTPH1920/ 110mm	PZ	VO
	10376	Set SECURITY	PvTPH1920/ 92mm	PZ	VO
	8545	Set SECURITY	PvTPH1920/ 72mm	PZ	VO
	14933	Set SECURITY	PvTPH1920/ 110mm	PZ	RM
	14934	Set SECURITY	PvTPH1920/ 92mm	PZ	RM
	14935	Set SECURITY	PvTPH1920/ 72mm	PZ	RM
	10373	Set SECURITY	PvTPH1920/ 110mm	PZ	WB
	10375	Set SECURITY	PvTPH1920/ 92mm	PZ	WB
	8546	Set SECURITY	PvTPH1920/ 72mm	PZ	WB
	15167	Set SECURITY	PvTPH1920/ 110mm	PZ	WBS
	15168	Set SECURITY	PvTPH1920/ 92mm	PZ	WBS
	15169	Set SECURITY	PvTPH1920/ 72mm	PZ	WBS
	14528	Set SECURITY	PvTPH1920/ 110mm	PZ	RB
	14527	Set SECURITY	PvTPH1920/ 92mm	PZ	RB
	14526	Set SECURITY	PvTPH1920/ 72mm	PZ	RB
	18749	Set SECURITY	PvTPH1920/ 110mm	PZ	RBP
	18751	Set SECURITY	PvTPH1920/ 92mm	PZ	RBP
	18750	Set SECURITY	PvTPH1920/ 72mm	PZ	RBP

	10382	Set SECURITY	PvTPHL / 110 mm	PZ	VO
	10384	Set SECURITY	PvTPHL / 92 mm	PZ	VO
	8548	Set SECURITY	PvTPHL / 72 mm	PZ	VO
	14936	Set SECURITY	PvTPHL / 110 mm	PZ	RM
	14937	Set SECURITY	PvTPHL / 92 mm	PZ	RM
	14938	Set SECURITY	PvTPHL / 72 mm	PZ	RM
	10381	Set SECURITY	PvTPHL / 110 mm	PZ	WB
	10383	Set SECURITY	PvTPHL / 92 mm	PZ	WB
	8547	Set SECURITY	PvTPHL / 72 mm	PZ	WB
	15170	Set SECURITY	PvTPHL / 110 mm	PZ	WBS
	15171	Set SECURITY	PvTPHL / 92 mm	PZ	WBS
	15172	Set SECURITY	PvTPHL / 72 mm	PZ	WBS
	13381	Set SECURITY	PvTPHL / 110 mm	PZ	RB
	13382	Set SECURITY	PvTPHL / 92 mm	PZ	RB
	13383	Set SECURITY	PvTPHL / 72 mm	PZ	RB
	18570	Set SECURITY	PvTPHL / 110 mm	PZ	RBP
	18571	Set SECURITY	PvTPHL / 92 mm	PZ	RBP
	18572	Set SECURITY	PvTPHL / 72 mm	PZ	RBP

Hoogte plaat   Hauteur plaque   Schildlänge   Height plate	<b>250 mm</b>
Breedte plaat   Largeur plaque   Schildbreite   Width plate	<b>30 mm</b>
Dikte buitenkant   Epaisseur extérieur   Stärke Außenseite   Thickness outside	<b>10 mm</b>
Dikte binnenkant   Epaisseur intérieur   Stärke Innenseite   Thickness inside	<b>7 mm</b>

## Veiligheidsbeslag | Quincaillerie de sécurité | Sicherheitsbeschläge | Security fittings

	10390	Set SECURITY	PvTPH1925+ / 110 mm	PZ	VO
	10088	Set SECURITY	PvTPH1925+ / 92 mm	PZ	VO
	10392	Set SECURITY	PvTPH1925+ / 72 mm	PZ	VO
	14939	Set SECURITY	PvTPH1925+ / 110 mm	PZ	RM
	14940	Set SECURITY	PvTPH1925+ / 92 mm	PZ	RM
	14941	Set SECURITY	PvTPH1925+ / 72 mm	PZ	RM
	10389	Set SECURITY	PvTPH1925+ / 110 mm	PZ	WB
	10087	Set SECURITY	PvTPH1925+ / 92 mm	PZ	WB
	10391	Set SECURITY	PvTPH1925+ / 72 mm	PZ	WB
	15173	Set SECURITY	PvTPH1925+ / 110 mm	PZ	WBS
	15174	Set SECURITY	PvTPH1925+ / 92 mm	PZ	WBS
	15175	Set SECURITY	PvTPH1925+ / 72 mm	PZ	WBS
	14545	Set SECURITY	PvTPH1925+ / 110 mm	PZ	RB
	14544	Set SECURITY	PvTPH1925+ / 92 mm	PZ	RB
	14543	Set SECURITY	PvTPH1925+ / 72 mm	PZ	RB
18754	Set SECURITY	PvTPH1925+ / 110 mm	PZ	RBP	
18753	Set SECURITY	PvTPH1925+ / 92 mm	PZ	RBP	
18752	Set SECURITY	PvTPH1925+ / 72 mm	PZ	RBP	



Standaard inbegrepen: montage voor deurdikte 70 mm. Andere lengten op aanvraag.  
 Matériaux de montage pour épaisseur de porte de 70 mm est inclus. Autre longueur sur demande.  
 Mounting materials for door thickness 70 mm are included. Other lengths are available on demand.  
 Standardmäßig mitgeliefert: Befestigungsmaterial für Türstärke 70mm. Andere Türstärken auf Anfrage.

## Veiligheidsbeslag | Quincaillerie de sécurité | Sicherheitsbeschläge | Security fittings

14539	Set SECURITY	PvTPH1928 / 110 mm	PZ / SX	VO
10394	Set SECURITY	PvTPH1928 / 110 mm	PZ / DX	VO
14538	Set SECURITY	PvTPH1928 / 92 mm	PZ / SX	VO
10090	Set SECURITY	PvTPH1928 / 92 mm	PZ / DX	VO
14537	Set SECURITY	PvTPH1928 / 72 mm	PZ / SX	VO
10396	Set SECURITY	PvTPH1928 / 72 mm	PZ / DX	VO
14945	Set SECURITY	PvTPH1928 / 110 mm	PZ / SX	RM
14942	Set SECURITY	PvTPH1928 / 110 mm	PZ / DX	RM
14946	Set SECURITY	PvTPH1928 / 92 mm	PZ / SX	RM
14943	Set SECURITY	PvTPH1928 / 92 mm	PZ / DX	RM
14947	Set SECURITY	PvTPH1928 / 72 mm	PZ / SX	RM
14944	Set SECURITY	PvTPH1928 / 72 mm	PZ / DX	RM
14542	Set SECURITY	PvTPH1928 / 110 mm	PZ / SX	WB
10393	Set SECURITY	PvTPH1928 / 110 mm	PZ / DX	WB
14541	Set SECURITY	PvTPH1928 / 92 mm	PZ / SX	WB
10089	Set SECURITY	PvTPH1928 / 92 mm	PZ / DX	WB
14540	Set SECURITY	PvTPH1928 / 72 mm	PZ / SX	WB
10395	Set SECURITY	PvTPH1928 / 72 mm	PZ / DX	WB
15176	Set SECURITY	PvTPH1928 / 110 mm	PZ / SX	WBS
15177	Set SECURITY	PvTPH1928 / 110 mm	PZ / DX	WBS
15178	Set SECURITY	PvTPH1928 / 92 mm	PZ / SX	WBS
15179	Set SECURITY	PvTPH1928 / 92 mm	PZ / DX	WBS
15180	Set SECURITY	PvTPH1928 / 72 mm	PZ / SX	WBS
15181	Set SECURITY	PvTPH1928 / 72 mm	PZ / DX	WBS
14536	Set SECURITY	PvTPH1928 / 110 mm	PZ / SX	RB
14533	Set SECURITY	PvTPH1928 / 110 mm	PZ / DX	RB
14535	Set SECURITY	PvTPH1928 / 92 mm	PZ / SX	RB
14532	Set SECURITY	PvTPH1928 / 92 mm	PZ / DX	RB
14534	Set SECURITY	PvTPH1928 / 72 mm	PZ / SX	RB
14531	Set SECURITY	PvTPH1928 / 72 mm	PZ / DX	RB
18758	Set SECURITY	PvTPH1928 / 110 mm	PZ / SX	RBP
18759	Set SECURITY	PvTPH1928 / 110 mm	PZ / DX	RBP
18760	Set SECURITY	PvTPH1928 / 92 mm	PZ / SX	RBP
18761	Set SECURITY	PvTPH1928 / 92 mm	PZ / DX	RBP
18762	Set SECURITY	PvTPH1928 / 72 mm	PZ / SX	RBP
18763	Set SECURITY	PvTPH1928 / 72 mm	PZ / DX	RBP



Hoogte plaat   Hauteur plaque   Schildlänge   Height plate	<b>250 mm</b>
Breedte plaat   Largeur plaque   Schildbreite   Width plate	<b>30 mm</b>
Dikte buitenkant   Epaisseur extérieur   Stärke Außenseite   Thickness outside	<b>10 mm</b>
Dikte binnenkant   Epaisseur intérieur   Stärke Innenseite   Thickness inside	<b>7 mm</b>

## Veiligheidsbeslag | Quincaillerie de sécurité | Sicherheitsbeschläge | Security fittings



13746	Set SECURITY	PvTPH1930/110mm	PZ	VO
13747	Set SECURITY	PvTPH1930/92mm	PZ	VO
13748	Set SECURITY	PvTPH1930/72mm	PZ	VO
14948	Set SECURITY	PvTPH1930/110mm	PZ	RM
14949	Set SECURITY	PvTPH1930/92mm	PZ	RM
14950	Set SECURITY	PvTPH1930/72mm	PZ	RM
13743	Set SECURITY	PvTPH1930/110mm	PZ	WB
13744	Set SECURITY	PvTPH1930/92mm	PZ	WB
13745	Set SECURITY	PvTPH1930/72mm	PZ	WB
15182	Set SECURITY	PvTPH1930/110mm	PZ	WBS
15183	Set SECURITY	PvTPH1930/92mm	PZ	WBS
15184	Set SECURITY	PvTPH1930/72mm	PZ	WBS
14548	Set SECURITY	PvTPH1930/110mm	PZ	RB
14547	Set SECURITY	PvTPH1930/92mm	PZ	RB
14546	Set SECURITY	PvTPH1930/72mm	PZ	RB
18755	Set SECURITY	PvTPH1930/110mm	PZ	RBP
18756	Set SECURITY	PvTPH1930/92mm	PZ	RBP
18757	Set SECURITY	PvTPH1930/72mm	PZ	RBP



16130	Set SECURITY	PvTPHR/110mm	PZ	VO
16131	Set SECURITY	PvTPHR/92mm	PZ	VO
16132	Set SECURITY	PvTPHR/72mm	PZ	VO
16133	Set SECURITY	PvTPHR/110mm	PZ	RM
16134	Set SECURITY	PvTPHR/92mm	PZ	RM
16135	Set SECURITY	PvTPHR/72mm	PZ	RM
16136	Set SECURITY	PvTPHR/110mm	PZ	WB
16137	Set SECURITY	PvTPHR/92mm	PZ	WB
16138	Set SECURITY	PvTPHR/72mm	PZ	WB
16139	Set SECURITY	PvTPHR/110mm	PZ	WBS
16140	Set SECURITY	PvTPHR/92mm	PZ	WBS
16141	Set SECURITY	PvTPHR/72mm	PZ	WBS
16142	Set SECURITY	PvTPHR/110mm	PZ	RB
16143	Set SECURITY	PvTPHR/92mm	PZ	RB
16144	Set SECURITY	PvTPHR/72mm	PZ	RB
18764	Set SECURITY	PvTPHR/110mm	PZ	RBP
18765	Set SECURITY	PvTPHR/92mm	PZ	RBP
18766	Set SECURITY	PvTPHR/72mm	PZ	RBP



Standaard inbegrepen: montage voor deurdikte 70 mm. Andere lengten op aanvraag.  
 Matériaux de montage pour épaisseur de porte de 70 mm est inclus. Autre longueur sur demande.  
 Mounting materials for door thickness 70 mm are included. Other lengths are available on demand.  
 Standardmäßig mitgeliefert: Befestigungsmaterial für Türstärke 70mm. Andere Türstärken auf Anfrage.



## Veiligheidsbeslag | Quincaillerie de sécurité | Sicherheitsbeschläge | Security fittings



17067	Set SECURITY	PvTPH2017 / 110 mm	PZ	VO
17062	Set SECURITY	PvTPH2017 / 92 mm	PZ	VO
17057	Set SECURITY	PvTPH2017 / 72 mm	PZ	VO
17068	Set SECURITY	PvTPH2017 / 110 mm	PZ	RM
17063	Set SECURITY	PvTPH2017 / 92 mm	PZ	RM
17058	Set SECURITY	PvTPH2017 / 72 mm	PZ	RM
17069	Set SECURITY	PvTPH2017 / 110 mm	PZ	WB
17064	Set SECURITY	PvTPH2017 / 92 mm	PZ	WB
17059	Set SECURITY	PvTPH2017 / 72 mm	PZ	WB
17070	Set SECURITY	PvTPH2017 / 110 mm	PZ	WBS
17065	Set SECURITY	PvTPH2017 / 92 mm	PZ	WBS
17060	Set SECURITY	PvTPH2017 / 72 mm	PZ	WBS
17071	Set SECURITY	PvTPH2017 / 110 mm	PZ	RB
17066	Set SECURITY	PvTPH2017 / 92 mm	PZ	RB
17061	Set SECURITY	PvTPH2017 / 72 mm	PZ	RB
18767	Set SECURITY	PvTPH2017 / 110 mm	PZ	RBP
18768	Set SECURITY	PvTPH2017 / 92 mm	PZ	RBP
18769	Set SECURITY	PvTPH2017 / 72 mm	PZ	RBP



18868	Set SECURITY	PvTPHXL/ 110 mm	PZ	VO
18867	Set SECURITY	PvTPHXL/ 92 mm	PZ	VO
18866	Set SECURITY	PvTPHXL/ 72 mm	PZ	VO
18871	Set SECURITY	PvTPHXL/ 110 mm	PZ	RM
18870	Set SECURITY	PvTPHXL/ 92 mm	PZ	RM
18869	Set SECURITY	PvTPHXL/ 72 mm	PZ	RM
18874	Set SECURITY	PvTPHXL/ 110 mm	PZ	WB
18873	Set SECURITY	PvTPHXL/ 92 mm	PZ	WB
18872	Set SECURITY	PvTPHXL/ 72 mm	PZ	WB
18877	Set SECURITY	PvTPHXL/ 110 mm	PZ	WBS
18876	Set SECURITY	PvTPHXL/ 92 mm	PZ	WBS
18875	Set SECURITY	PvTPHXL/ 72 mm	PZ	WBS
18880	Set SECURITY	PvTPHXL/ 110 mm	PZ	RB
18879	Set SECURITY	PvTPHXL/ 92 mm	PZ	RB
18878	Set SECURITY	PvTPHXL/ 72 mm	PZ	RB
18883	Set SECURITY	PvTPHXL/ 110 mm	PZ	RBP
18882	Set SECURITY	PvTPHXL/ 92 mm	PZ	RBP
18881	Set SECURITY	PvTPHXL/ 72 mm	PZ	RBP

Veiligheidsbeslag | Quincaillerie de sécurité | Sicherheitsbeschläge |  
Security fittings

	8083	Set SECURITY	SQU	Veiligheidsrozet Rosace de sécurité Securityrose Sicherheitsrosette	VO
	14888	Set SECURITY	SQU		RM
	8084	Set SECURITY	SQU		WB
	15185	Set SECURITY	SQU		WBS
	14507	Set SECURITY	SQU		RB
	18258	Set SECURITY	SQU		RBP

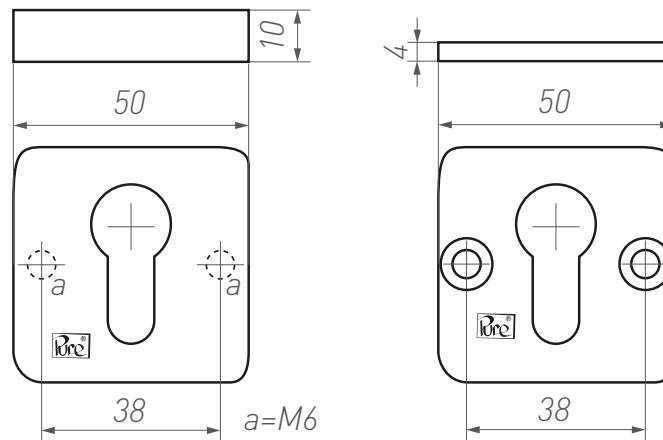

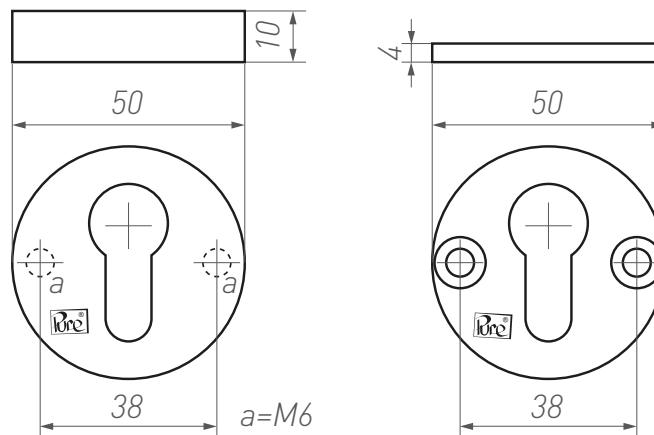

	9396	Set SECURITY	ROUND	Veiligheidsrozet Rosace de sécurité Securityrose Sicherheitsrosette	VO
	14889	Set SECURITY	ROUND		RM
	9395	Set SECURITY	ROUND		WB
	15186	Set SECURITY	ROUND		WBS
	13373	Set SECURITY	ROUND		RB
	18260	Set SECURITY	ROUND		RBP



Standaard inbegrepen: montage voor deurdikte 70 mm. Andere lengten op aanvraag.  
Matériel de montage pour épaisseur porte de 70 mm est inclu. Plus longue sur demande.  
Mounting materials for door thickness 70 mm are included. Other lengths are available on demand.  
Standardmäßig mitgeliefert: Befestigungsmaterial für Türstärke 70mm. Andere Türstärken auf Anfrage.

Veiligheidsbeslag | Quincaillerie de sécurité | Sicherheitsbeschläge | Security fittings

	10112	St. / Pc.	RECTANGLE	Veiligheidsrozet Rosace de sécurité Securityrose Sicherheitsrosette <b>EXTERIOR</b>	VO
	14890	St. / Pc.	RECTANGLE		RM
	10114	St. / Pc.	RECTANGLE		WB
	15199	St. / Pc.	RECTANGLE		WBS
	13625	St. / Pc.	RECTANGLE		RB
	18285	St. / Pc.	RECTANGLE		RBP

	10233	Set	RECTANGLE	Veiligheidsrozet Rosace de sécurité Securityrose Sicherheitsrosette <b>EXTERIOR + INTERIOR</b>	VO
	14891	Set	RECTANGLE		RM
	10232	Set	RECTANGLE		WB
	15200	Set	RECTANGLE		WBS
	13627	Set	RECTANGLE		RB
	18680	Set	RECTANGLE		RBP

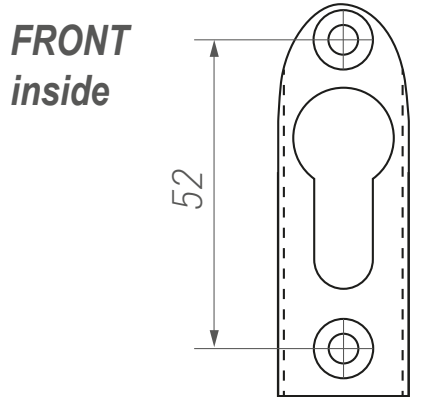
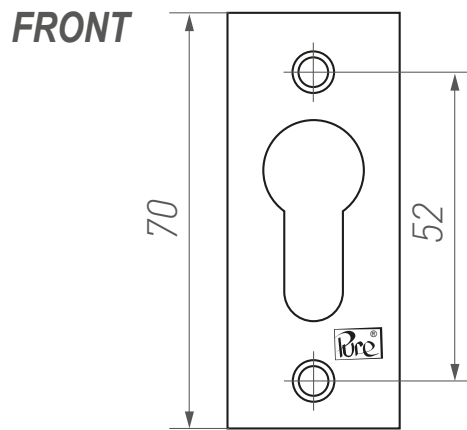
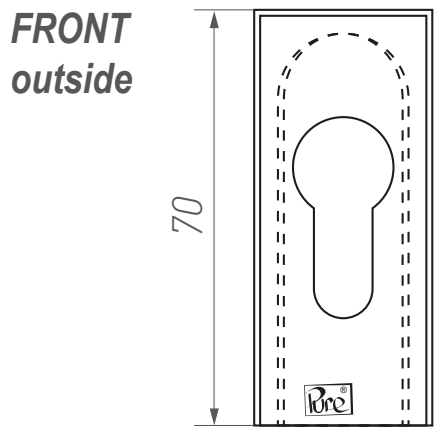
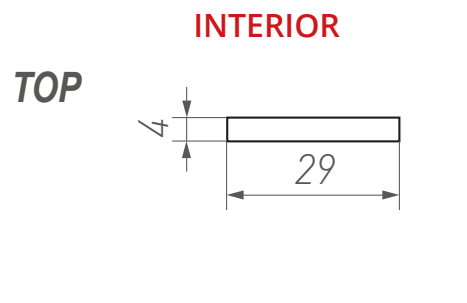
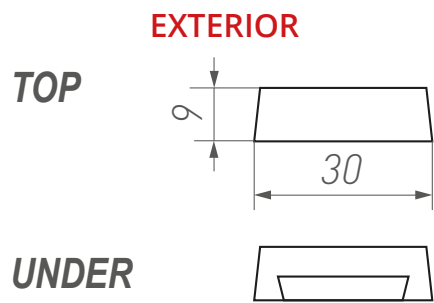

## Veiligheidsbeslag | Quincaillerie de sécurité | Sicherheitsbeschläge | Security fittings

	15884	Set	SQUARE	Veiligheidskrukozet Rosace de sécurité pour béquille Security handle rose Türgriffsicherheits- rosette	VO
	15885	Set	SQUARE		RM
	15886	Set	SQUARE		WB
	15887	Set	SQUARE		WBS
	15888	Set	SQUARE		RB
	18259	Set	SQUARE		RBP
<b>50X50mm   thickness outside 12mm - thickness inside 4mm</b>					

	15889	Set	ROUND	Veiligheidskrukozet Rosace de sécurité pour béquille Security handle rose Türgriffsicherheits- rosette	VO
	15890	Set	ROUND		RM
	15891	Set	ROUND		WB
	15892	Set	ROUND		WBS
	15893	Set	ROUND		RB
	18261	Set	ROUND		RBP
<b>Ø50mm   thickness outside 12mm - thickness inside 4mm</b>					

	10131	St./ Pc		Vaste knop, verkropt Bouton fixe Fester gekröpfter Knopf Fixed, cranked knob	VO
	14929	St./ Pc			RM
	10130	St./ Pc			WB
	15163	St./ Pc			WBS
	13362	St./ Pc			RB
	16426	St./ Pc			RBP





Standaard inbegrepen: montage voor deurdikte 70 mm. Andere lengten op aanvraag.  
Matériel de montage pour épaisseur porte de 70 mm est inclu. Plus longue sur demande.  
Mounting materials for door thickness 70 mm are included. Other lengths are available on demand.  
Standardmäßig mitgeliefert: Befestigungsmaterial für Türstärke 70mm. Andere Türstärken auf Anfrage.

## Voordeurbeslag | Quincaillerie porte extérieure | Haustürbeschläge | Outside door handles-knobs-pulls

	8080	St./ Pc	PQ65	Rose: 77mm	VO
	14892	St./ Pc	PQ65	Rose: 77mm	RM
	8082	St./ Pc	PQ65	Rose: 77mm	WB
	15201	St./ Pc	PQ65	Rose: 77mm	WBS
	14506	St./ Pc	PQ65	Rose: 77mm	RB
	18257	St./ Pc	PQ65	Rose: 77mm	RBP

	11760	St./ Pc.	PT-70/90	Rose: 90mm	VO
	14896	St./ Pc.	PT-70/90	Rose: 90mm	RM
	11761	St./ Pc.	PT-70/90	Rose: 90mm	WB
	15205	St./ Pc.	PT-70/90	Rose: 90mm	WBS
	14505	St./ Pc.	PT-70/90	Rose: 90mm	RB
	18521	St./ Pc.	PT-70/90	Rose: 90mm	RBP

	11762	St./ Pc.	PT-70/120	Rose: 120mm	VO
	14897	St./ Pc.	PT-70/120	Rose: 120mm	RM
	11763	St./ Pc.	PT-70/120	Rose: 120mm	WB
	15206	St./ Pc.	PT-70/120	Rose: 120mm	WBS
	14504	St./ Pc.	PT-70/120	Rose: 120mm	RB
	18522	St./ Pc.	PT-70/120	Rose: 120mm	RBP

	7689	St./ Pc	PPH350	350mm	VO
	14706	St./ Pc	PPH350	350mm	RM
	7688	St./ Pc	PPH350	350mm	WB
	15207	St./ Pc	PPH350	350mm	WBS
	14483	St./ Pc	PPH350	350mm	RB
	18238	St./ Pc	PPH350	350mm	RBP
<p>Kan ook paarsgewijs bevestigd worden   Possible d'attacher par paire          Kann auch paarweise befestigt werden   Also possible as 1 pair  <b>Glasbevestiging mogelijk   Fixation sur verre possible   Auch für Glastüren   Glassfixation possible</b></p>					

	9932	St./ Pc	PPH350/50Q	350mm	VO
	14898	St./ Pc	PPH350/50Q	350mm	RM
	9931	St./ Pc	PPH350/50Q	350mm	WB
	15209	St./ Pc	PPH350/50Q	350mm	WBS
	14499	St./ Pc	PPH350/50Q	350mm	RB
	18519	St./ Pc	PPH350/50Q	350mm	RBP

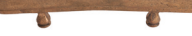
	9398	St./Pc.	PMBU200	Axe 200mm Total 360mm	VO
	14901	St./Pc.	PMBU200		RM
	9397	St./Pc.	PMBU200		WB
	15210	St./Pc.	PMBU200		WBS
	13369	St./Pc.	PMBU200		RB
	18219	St./Pc.	PMBU200		RBP
<p>Kan ook paarsgewijs bevestigd worden   Possible d'attacher par paire          Kann auch paarweise befestigt werden   Also possible as 1 pair  <b>Glasbevestiging mogelijk   Fixation sur verre possible   Auch für Glastüren   Glassfixation possible</b></p>					

	11658	St./ Pc	PMC	300mm	VO
	14718	St./ Pc	PMC	300mm	RM
	11659	St./ Pc	PMC	300mm	WB
	15212	St./ Pc	PMC	300mm	WBS
	14492	St./ Pc	PMC	300mm	RB
	18299	St./ Pc	PMC	300mm	RBP

## Voordeurbeslag | Quincaillerie porte extérieure | Haustürbeschläge | Outside door handles-knobs-pulls

	13715	St./ Pc	PMAF-230	230mm	VO
	14720	St./ Pc	PMAF-230	230mm	RM
	13716	St./ Pc	PMAF-230	230mm	WB
	15215	St./ Pc	PMAF-230	230mm	WBS
	14623	St./ Pc	PMAF-230	230mm	RB
	18312	St./ Pc	PMAF-230	230mm	RBP
	Kan ook paarsgewijs bevestigd worden   Possible d'attacher par paire Kann auch paarweise befestigt werden   Also possible as 1 pair				

	13713	St./ Pc	PMAF-300	300mm	VO
	14721	St./ Pc	PMAF-300	300mm	RM
	13714	St./ Pc	PMAF-300	300mm	WB
	15214	St./ Pc	PMAF-300	300mm	WBS
	14624	St./ Pc	PMAF-300	300mm	RB
	18311	St./ Pc	PMAF-300	300mm	RBP
	Kan ook paarsgewijs bevestigd worden   Possible d'attacher par paire Kann auch paarweise befestigt werden   Also possible as 1 pair				

	15784	St./ Pc	PMW1928	275mm	VO
	15785	St./ Pc	PMW1928	275mm	RM
	15786	St./ Pc	PMW1928	275mm	WB
	15787	St./ Pc	PMW1928	275mm	WBS
	15788	St./ Pc	PMW1928	275mm	RB
	18323	St./ Pc	PMW1928	275mm	RBP
	Kan ook paarsgewijs bevestigd worden   Possible d'attacher par paire Kann auch paarweise befestigt werden   Also possible as 1 pair <b>Glasbevestiging mogelijk   Fixation sur verre possible   Auch für Glastüren   Glassfixation possible</b>				

	18482	St./ Pc	PMEL-600	500mm	VO
	18483	St./ Pc	PMEL-600	500mm	RM
	18484	St./ Pc	PMEL-600	500mm	WB
	18485	St./ Pc	PMEL-600	500mm	WBS
	18486	St./ Pc	PMEL-600	500mm	RB
	18487	St./ Pc	PMEL-600	500mm	RBP
	Kan ook paarsgewijs bevestigd worden   Possible d'attacher par paire Kann auch paarweise befestigt werden   Also possible as 1 pair <b>Glasbevestiging mogelijk   Fixation sur verre possible   Auch für Glastüren   Glassfixation possible</b>				

	18488	St./ Pc	PMEL-900	580mm	VO
	18489	St./ Pc	PMEL-900	580mm	RM
	18490	St./ Pc	PMEL-900	580mm	WB
	18491	St./ Pc	PMEL-900	580mm	WBS
	18492	St./ Pc	PMEL-900	580mm	RB
	18493	St./ Pc	PMEL-900	580mm	RBP
	Kan ook paarsgewijs bevestigd worden   Possible d'attacher par paire Kann auch paarweise befestigt werden   Also possible as 1 pair <b>Glasbevestiging mogelijk   Fixation sur verre possible   Auch für Glastüren   Glassfixation possible</b>				

Brievenbuskleppen | Entrée de lettre | Briefeinwurfklappen | Letter plates

Buitenkant   Extérieur   Außenseite   Exterior					
	15858	St./ Pc	PLE/EXT	332x82mm/280x65mm	VO
	15862	St./ Pc	PLE/EXT	332x82mm/280x65mm	RM
	15859	St./ Pc	PLE/EXT	332x82mm/280x65mm	WB
	15860	St./ Pc	PLE/EXT	332x82mm/280x65mm	WBS
	15861	St./ Pc	PLE/EXT	332x82mm/280x65mm	RB
	18329	St./ Pc	PLE/EXT	332x82mm/280x65mm	RBP

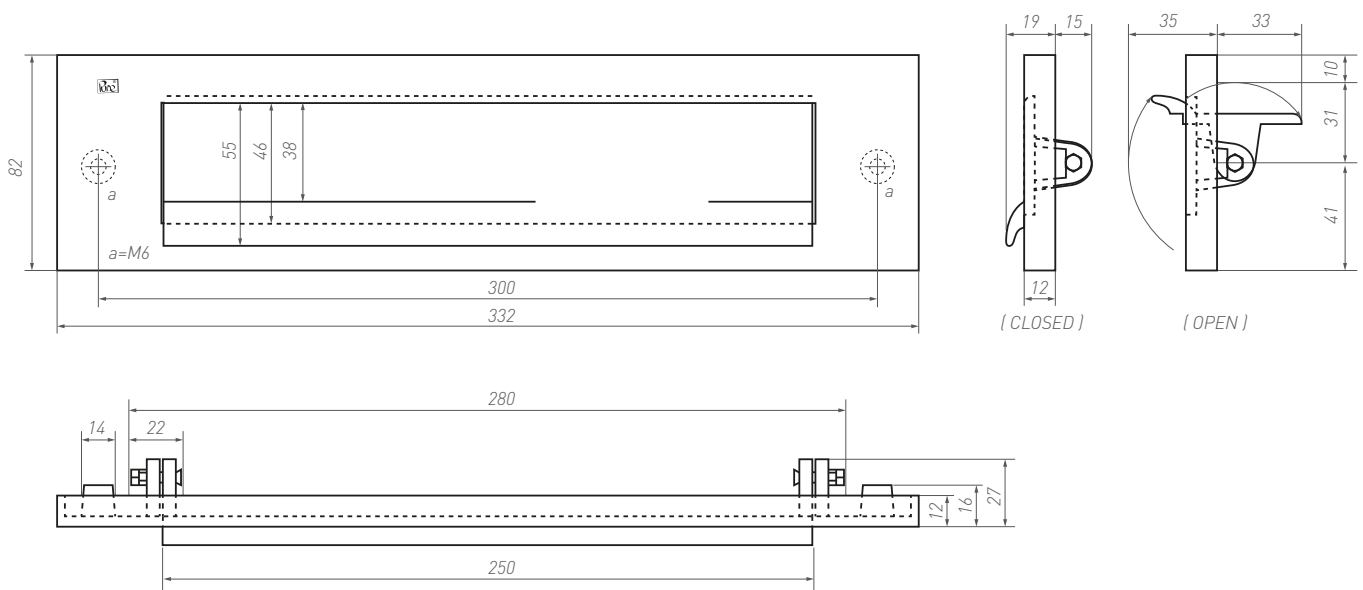



Binnenkant   Intérieur   Innenseite   Interior					
	17454	St./ Pc	PLE-IN	332x82mm/280x65mm	VO
	17455	St./ Pc	PLE-IN	332x82mm/280x65mm	RM
	17456	St./ Pc	PLE-IN	332x82mm/280x65mm	WB
	17457	St./ Pc	PLE-IN	332x82mm/280x65mm	WBS
	17458	St./ Pc	PLE-IN	332x82mm/280x65mm	RB
	22707	St./ Pc	PLE-IN	332x82mm/280x65mm	RBP
Met borstel   Avec brosse   Mit Bürste   With brush strip					





Standaard inbegrepen: montage voor deurdikte 70 mm. Andere lengten op aanvraag.  
 Matériel de montage pour épaisseur porte de 70 mm est inclus. Plus longue sur demande.  
 Mounting materials for door thickness 70 mm are included. Other lengths are available on demand.  
 Standardmäßig mitgeliefert: Befestigungsmaterial für Türstärke 70mm. Andere Türstärken auf Anfrage.

Deurbellen | Boutons de sonnette | Türklingeln | Door bells

	8560	St./ Pc	BS	50Q	VO
	14904	St./ Pc	BS	50Q	RM
	8559	St./ Pc	BS	50Q	WB
	15217	St./ Pc	BS	50Q	WBS
	14498	St./ Pc	BS	50Q	RB
	18520	St./ Pc	BS	50Q	RBP

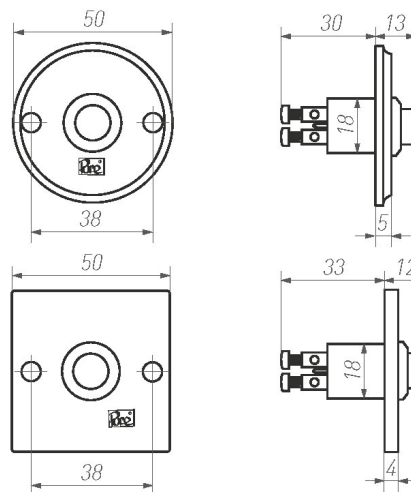
	8562	St./ Pc	BS	50R	VO
	14903	St./ Pc	BS	50R	RM
	8561	St./ Pc	BS	50R	WB
	15216	St./ Pc	BS	50R	WBS
	13804	St./ Pc	BS	50R	RB
	18523	St./ Pc	BS	50R	RBP



	15708	St./ Pc	BS	RO90	VO
	15707	St./ Pc	BS	RO90	RM
	15709	St./ Pc	BS	RO90	WB
	15710	St./ Pc	BS	RO90	WBS
	15711	St./ Pc	BS	RO90	RB
	18629	St./ Pc	BS	RO90	RBP

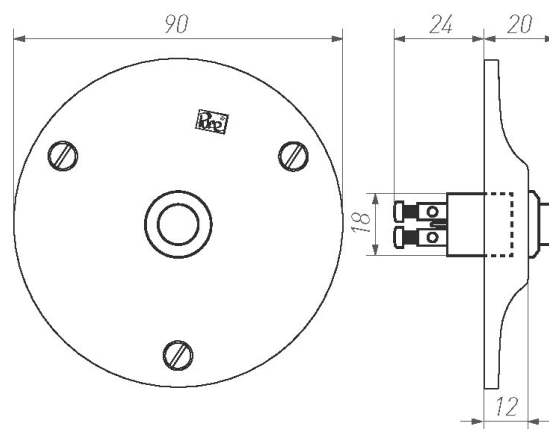





Meubelbeslag | Boutons et poignées de meubles  
Möbelbeschläge | Furniture knobs and pulls



PFL27 RB

DESIGN: LOCAS | PHOTO: BERT VEREECKE





TAP 45 RB

DESIGN: VAN UYTVANCK INTERIEUR | PHOTO: PILAR

## Meubelbeslag | Boutons et poignées de meubles

### Möbelbeschläge | Furniture knobs and pulls

	17112	St./ Pc	PCRO	38x27mm	VO
	17113	St./ Pc	PCRO	38x27mm	RM
	17114	St./ Pc	PCRO	38x27mm	WB
	17115	St./ Pc	PCRO	38x27mm	WBS
	17116	St./ Pc	PCRO	38x27mm	RB
	18353	St./ Pc	PCRO	38x27mm	RBP

	17117	St./ Pc	PMCRO-128	128mm	VO
	17118	St./ Pc	PMCRO-128	128mm	RM
	17119	St./ Pc	PMCRO-128	128mm	WB
	17120	St./ Pc	PMCRO-128	128mm	WBS
	17121	St./ Pc	PMCRO-128	128mm	RB
	18354	St./ Pc	PMCRO-128	128mm	RBP

	17123	St./ Pc	PMCRO-160	160mm	VO
	17124	St./ Pc	PMCRO-160	160mm	RM
	17125	St./ Pc	PMCRO-160	160mm	WB
	17126	St./ Pc	PMCRO-160	160mm	WBS
	17127	St./ Pc	PMCRO-160	160mm	RB
	18355	St./ Pc	PMCRO-160	160mm	RBP

	7223	St./ Pc	PT 20	20mm	VO
	14683	St./ Pc	PT 20	20mm	RM
	7222	St./ Pc	PT 20	20mm	WB
	15218	St./ Pc	PT 20	20mm	WBS
	14186	St./ Pc	PT 20	20mm	RB
	18256	St./ Pc	PT 20	20mm	RBP

	7221	St./ Pc	PT 25	25mm	VO
	14684	St./ Pc	PT 25	25mm	RM
	7220	St./ Pc	PT 25	25mm	WB
	15219	St./ Pc	PT 25	25mm	WBS
	14187	St./ Pc	PT 25	25mm	RB
	18255	St./ Pc	PT 25	25mm	RBP

	15822	St./ Pc	PT 45	45mm	VO
	15825	St./ Pc	PT 45	45mm	RM
	15823	St./ Pc	PT 45	45mm	WB
	15826	St./ Pc	PT 45	45mm	WBS
	15824	St./ Pc	PT 45	45mm	RB
	18188	St./ Pc	PT 45	45mm	RBP

	16747	St./ Pc	PAC	40x36mm	VO
	16748	St./ Pc	PAC	40x36mm	RM
	16749	St./ Pc	PAC	40x36mm	WB
	16750	St./ Pc	PAC	40x36mm	WBS
	16751	St./ Pc	PAC	40x36mm	RB
	18343	St./ Pc	PAC	40x36mm	RBP

## Meubelbeslag | Boutons et poignées de meubles

### Möbelbeschläge | Furniture knobs and pulls

	8091	St./ Pc	PBU 37	37mm	VO
	14685	St./ Pc	PBU 37	37mm	RM
	8092	St./ Pc	PBU 37	37mm	WB
	15220	St./ Pc	PBU 37	37mm	WBS
	13371	St./ Pc	PBU 37	37mm	RB
	18215	St./ Pc	PBU 37	37mm	RBP

	8089	St./ Pc	PBU 45	45mm	VO
	14686	St./ Pc	PBU 45	45mm	RM
	8090	St./ Pc	PBU 45	45mm	WB
	15221	St./ Pc	PBU 45	45mm	WBS
	13372	St./ Pc	PBU 45	45mm	RB
	18184	St./ Pc	PBU 45	45mm	RBP

	8825	St./Pc.	PMBU 96	96mm	VO
	14687	St./Pc.	PMBU 96	96mm	RM
	8824	St./Pc.	PMBU 96	96mm	WB
	15222	St./Pc.	PMBU 96	96mm	WBS
	13366	St./Pc.	PMBU 96	96mm	RB
	18217	St./Pc.	PMBU 96	96mm	RBP

	8087	St./ Pc	PMBU 128	128mm	VO
	14688	St./ Pc	PMBU 128	128mm	RM
	8088	St./ Pc	PMBU 128	128mm	WB
	15223	St./ Pc	PMBU 128	128mm	WBS
	13367	St./ Pc	PMBU 128	128mm	RB
	18216	St./ Pc	PMBU 128	128mm	RBP

	8688	St./Pc.	PMBU 224	224mm	VO
	14689	St./Pc.	PMBU 224	224mm	RM
	8689	St./Pc.	PMBU 224	224mm	WB
	15224	St./Pc.	PMBU 224	224mm	WBS
	13368	St./Pc.	PMBU 224	224mm	RB
	18262	St./Pc.	PMBU 224	224mm	RBP

	9400	St./Pc.	TAP 35	35mm	VO
	14690	St./Pc.	TAP 35	35mm	RM
	9401	St./Pc.	TAP 35	35mm	WB
	15225	St./Pc.	TAP 35	35mm	WBS
	14495	St./Pc.	TAP 35	35mm	RB
	18276	St./Pc.	TAP 35	35mm	RBP

	9403	St./Pc.	TAP 45	45mm	VO
	14691	St./Pc.	TAP 45	45mm	RM
	9402	St./Pc.	TAP 45	45mm	WB
	15226	St./Pc.	TAP 45	45mm	WBS
	14496	St./Pc.	TAP 45	45mm	RB
	18275	St./Pc.	TAP 45	45mm	RBP

## Meubelbeslag | Boutons et poignées de meubles

### Möbelbeschläge | Furniture knobs and pulls

	9639	St./Pc.	PMAD	128mm	VO
	14692	St./Pc.	PMAD	128mm	RM
	9640	St./Pc.	PMAD	128mm	WB
	15227	St./Pc.	PMAD	128mm	WBS
	14497	St./Pc.	PMAD	128mm	RB
	18223	St./Pc.	PMAD	128mm	RBP

	7712	St./ Pc	PMR	96mm	VO
	14693	St./ Pc	PMR	96mm	RM
	7713	St./ Pc	PMR	96mm	WB
	15228	St./ Pc	PMR	96mm	WBS
	14192	St./ Pc	PMR	96mm	RB
	16414	St./ Pc	PMR	96mm	RBP

	7225	St./ Pc	PCO	64mm	VO
	14694	St./ Pc	PCO	64mm	RM
	7224	St./ Pc	PCO	64mm	WB
	15229	St./ Pc	PCO	64mm	WBS
	14191	St./ Pc	PCO	64mm	RB
	16413	St./ Pc	PCO	64mm	RBP

	7217	St./ Pc	PQ 15	15mm	VO
	14695	St./ Pc	PQ 15	15mm	RM
	7216	St./ Pc	PQ 15	15mm	WB
	15230	St./ Pc	PQ 15	15mm	WBS
	14472	St./ Pc	PQ 15	15mm	RB
	18254	St./ Pc	PQ 15	15mm	RBP

	7215	St./ Pc	PQ 20	20mm	VO
	14696	St./ Pc	PQ 20	20mm	RM
	7214	St./ Pc	PQ 20	20mm	WB
	15231	St./ Pc	PQ 20	20mm	WBS
	14473	St./ Pc	PQ 20	20mm	RB
	18205	St./ Pc	PQ 20	20mm	RBP

	7213	St./ Pc	PQ 25	25mm	VO
	14697	St./ Pc	PQ 25	25mm	RM
	7212	St./ Pc	PQ 25	25mm	WB
	15232	St./ Pc	PQ 25	25mm	WBS
	14474	St./ Pc	PQ 25	25mm	RB
	18207	St./ Pc	PQ 25	25mm	RBP

	11660	St./ Pc	PQ 35	35mm	VO
	14698	St./ Pc	PQ 35	35mm	RM
	11661	St./ Pc	PQ 35	35mm	WB
	15233	St./ Pc	PQ 35	35mm	WBS
	14475	St./ Pc	PQ 35	35mm	RB
	16412	St./ Pc	PQ 35	35mm	RBP

## Meubelbeslag | Boutons et poignées de meubles

### Möbelbeschläge | Furniture knobs and pulls

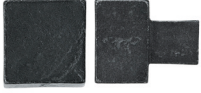
	11662	St./ Pc	PQ 45	45mm	VO
	14699	St./ Pc	PQ 45	45mm	RM
	11663	St./ Pc	PQ 45	45mm	WB
	15234	St./ Pc	PQ 45	45mm	WBS
	14476	St./ Pc	PQ 45	45mm	RB
	18187	St./ Pc	PQ 45	45mm	RBP

	7211	St./ Pc	PMQ 96	96mm	VO
	14700	St./ Pc	PMQ 96	96mm	RM
	7207	St./ Pc	PMQ 96	96mm	WB
	15235	St./ Pc	PMQ 96	96mm	WBS
	14477	St./ Pc	PMQ 96	96mm	RB
	18224	St./ Pc	PMQ 96	96mm	RBP

	7667	St./ Pc	PMQ 128	128mm	VO
	14701	St./ Pc	PMQ 128	128mm	RM
	7668	St./ Pc	PMQ 128	128mm	WB
	15236	St./ Pc	PMQ 128	128mm	WBS
	14478	St./ Pc	PMQ 128	128mm	RB
	16410	St./ Pc	PMQ 128	128mm	RBP

	7206	St./ Pc	PMQ 160	160mm	VO
	14702	St./ Pc	PMQ 160	160mm	RM
	7205	St./ Pc	PMQ 160	160mm	WB
	15237	St./ Pc	PMQ 160	160mm	WBS
	14479	St./ Pc	PMQ 160	160mm	RB
	16409	St./ Pc	PMQ 160	160mm	RBP

	8325	St./ Pc	PMQ 224	224mm	VO
	14703	St./ Pc	PMQ 224	224mm	RM
	8326	St./ Pc	PMQ 224	224mm	WB
	15238	St./ Pc	PMQ 224	224mm	WBS
	14480	St./ Pc	PMQ 224	224mm	RB
	16408	St./ Pc	PMQ 224	224mm	RBP

	8327	St./ Pc	PMQ 384	384mm	VO
	14704	St./ Pc	PMQ 384	384mm	RM
	8328	St./ Pc	PMQ 384	384mm	WB
	15239	St./ Pc	PMQ 384	384mm	WBS
	14481	St./ Pc	PMQ 384	384mm	RB
	16407	St./ Pc	PMQ 384	384mm	RBP

	8329	St./ Pc	PMQ 512	512mm	VO
	14705	St./ Pc	PMQ 512	512mm	RM
	8330	St./ Pc	PMQ 512	512mm	WB
	15240	St./ Pc	PMQ 512	512mm	WBS
	14482	St./ Pc	PMQ 512	512mm	RB
	16406	St./ Pc	PMQ 512	512mm	RBP

## Meubelbeslag | Boutons et poignées de meubles

### Möbelbeschläge | Furniture knobs and pulls

	7689	St./ Pc	PPH350	350mm	VO
	14706	St./ Pc	PPH350	350mm	RM
	7688	St./ Pc	PPH350	350mm	WB
	15207	St./ Pc	PPH350	350mm	WBS
	14483	St./ Pc	PPH350	350mm	RB
	18238	St./ Pc	PPH350	350mm	RBP

	10093	St./Pc.	PTT	60mm	VO
	14707	St./Pc.	PTT	60mm	RM
	10094	St./Pc.	PTT	60mm	WB
	15241	St./Pc.	PTT	60mm	WBS
	14484	St./Pc.	PTT	60mm	RB
	16415	St./Pc.	PTT	60mm	RBP

	9936	St./Pc.	PMT	128mm	VO
	14708	St./Pc.	PMT	128mm	RM
	9935	St./Pc.	PMT	128mm	WB
	15242	St./Pc.	PMT	128mm	WBS
	14485	St./Pc.	PMT	128mm	RB
	18270	St./Pc.	PMT	128mm	RBP

	8365	St./ Pc	PML 32	L50mm	VO
	14709	St./ Pc	PML 32	L50mm	RM
	8364	St./ Pc	PML 32	L50mm	WB
	15243	St./ Pc	PML 32	L50mm	WBS
	14188	St./ Pc	PML 32	L50mm	RB
	18266	St./ Pc	PML 32	L50mm	RBP

	8366	St./ Pc	PML 64	L100mm	VO
	14710	St./ Pc	PML 64	L100mm	RM
	8367	St./ Pc	PML 64	L100mm	WB
	15244	St./ Pc	PML 64	L100mm	WBS
	14189	St./ Pc	PML 64	L100mm	RB
	18267	St./ Pc	PML 64	L100mm	RBP

	8368	St./ Pc	PML 96	L150mm	VO
	14711	St./ Pc	PML 96	L150mm	RM
	8369	St./ Pc	PML 96	L150mm	WB
	15245	St./ Pc	PML 96	L150mm	WBS
	14190	St./ Pc	PML 96	L150mm	RB
	18268	St./ Pc	PML 96	L150mm	RBP

	13320	St./ Pc	PML 700	L700mm	VO
	14712	St./ Pc	PML 700	L700mm	RM
	13321	St./ Pc	PML 700	L700mm	WB
	15246	St./ Pc	PML 700	L700mm	WBS
	14625	St./ Pc	PML 700	L700mm	RB
	18309	St./ Pc	PML 700	L700mm	RBP

## Meubelbeslag | Boutons et poignées de meubles

## Möbelbeschläge | Furniture knobs and pulls

	8371	St./ Pc	PMSP 32	L50mm	VO
	14713	St./ Pc	PMSP 32	L50mm	RM
	8370	St./ Pc	PMSP 32	L50mm	WB
	15247	St./ Pc	PMSP 32	L50mm	WBS
	14486	St./ Pc	PMSP 32	L50mm	RB
	18186	St./ Pc	PMSP 32	L50mm	RBP

	8373	St./ Pc	PMSP 64	L100mm	VO
	14714	St./ Pc	PMSP 64	L100mm	RM
	8372	St./ Pc	PMSP 64	L100mm	WB
	15248	St./ Pc	PMSP 64	L100mm	WBS
	14487	St./ Pc	PMSP 64	L100mm	RB
	16411	St./ Pc	PMSP 64	L100mm	RBP

	8375	St./ Pc	PMSP 96	L150mm	VO
	14715	St./ Pc	PMSP 96	L150mm	RM
	8374	St./ Pc	PMSP 96	L150mm	WB
	15249	St./ Pc	PMSP 96	L150mm	WBS
	14488	St./ Pc	PMSP 96	L150mm	RB
	18269	St./ Pc	PMSP 96	L150mm	RBP

	11654	St./ Pc	PFL27	52x22mm	VO
	14716	St./ Pc	PFL27	52x22mm	RM
	11655	St./ Pc	PFL27	52x22mm	WB
	15250	St./ Pc	PFL27	52x22mm	WBS
	14489	St./ Pc	PFL27	52x22mm	RB
	18297	St./ Pc	PFL27	52x22mm	RBP

	11656	St./ Pc	PFL30	61x24mm	VO
	14717	St./ Pc	PFL30	61x24mm	RM
	11657	St./ Pc	PFL30	61x24mm	WB
	15251	St./ Pc	PFL30	61x24mm	WBS
	14490	St./ Pc	PFL30	61x24mm	RB
	18298	St./ Pc	PFL30	61x24mm	RBP

	18817	St. / Pc.	PQT	50mm	VO
	18818	St. / Pc.	PQT	50mm	RM
	18819	St. / Pc.	PQT	50mm	WB
	18820	St. / Pc.	PQT	50mm	WBS
	18821	St. / Pc.	PQT	50mm	RB
	18822	St. / Pc.	PQT	50mm	RBP





## Meubelbeslag | Boutons et poignées de meubles

### Möbelbeschläge | Furniture knobs and pulls

	15384	St./ Pc	PMAF-128	128mm	VO
	15388	St./ Pc	PMAF-128	128mm	RM
	15385	St./ Pc	PMAF-128	128mm	WB
	15386	St./ Pc	PMAF-128	128mm	WBS
	15387	St./ Pc	PMAF-128	128mm	RB
	18324	St./ Pc	PMAF-128	128mm	RBP

	13715	St./ Pc	PMAF-230	230mm	VO
	14720	St./ Pc	PMAF-230	230mm	RM
	13716	St./ Pc	PMAF-230	230mm	WB
	15215	St./ Pc	PMAF-230	230mm	WBS
	14623	St./ Pc	PMAF-230	230mm	RB
	18312	St./ Pc	PMAF-230	230mm	RBP

	13713	St./ Pc	PMAF-300	300mm	VO
	14721	St./ Pc	PMAF-300	300mm	RM
	13714	St./ Pc	PMAF-300	300mm	WB
	15214	St./ Pc	PMAF-300	300mm	WBS
	14624	St./ Pc	PMAF-300	300mm	RB
	18311	St./ Pc	PMAF-300	300mm	RBP

	11685	St./ Pc	PMC-224	224mm	VO
	14719	St./ Pc	PMC-224	224mm	RM
	11686	St./ Pc	PMC-224	224mm	WB
	15213	St./ Pc	PMC-224	224mm	WBS
	14491	St./ Pc	PMC-224	224mm	RB
	18300	St./ Pc	PMC-224	224mm	RBP

	11658	St./ Pc	PMC-300	300mm	VO
	14718	St./ Pc	PMC-300	300mm	RM
	11659	St./ Pc	PMC-300	300mm	WB
	15212	St./ Pc	PMC-300	300mm	WBS
	14492	St./ Pc	PMC-300	300mm	RB
	18299	St./ Pc	PMC-300	300mm	RBP

## Meubelbeslag | Boutons et poignées de meubles Möbelbeschläge | Furniture knobs and pulls

	18482	St./ Pc	PMEL-600	500mm	VO
	18483	St./ Pc	PMEL-600	500mm	RM
	18484	St./ Pc	PMEL-600	500mm	WB
	18485	St./ Pc	PMEL-600	500mm	WBS
	18486	St./ Pc	PMEL-600	500mm	RB
	18487	St./ Pc	PMEL-600	500mm	RBP
	Kan ook paarsgewijs bevestigd worden   Possible d'attacher par paire Kann auch paarweise befestigt werden   Also possible as 1 pair <b>Glasbevestiging mogelijk   Fixation sur verre possible   Auch für Glastüren   Glassfixation possible</b>				

	18488	St./ Pc	PMEL-900	580mm	VO
	18489	St./ Pc	PMEL-900	580mm	RM
	18490	St./ Pc	PMEL-900	580mm	WB
	18491	St./ Pc	PMEL-900	580mm	WBS
	18492	St./ Pc	PMEL-900	580mm	RB
	18493	St./ Pc	PMEL-900	580mm	RBP
	Kan ook paarsgewijs bevestigd worden   Possible d'attacher par paire Kann auch paarweise befestigt werden   Also possible as 1 pair <b>Glasbevestiging mogelijk   Fixation sur verre possible   Auch für Glastüren   Glassfixation possible</b>				

	11670	St./ Pc	Meubelrozas Rosace de meuble Furniture rose Möbelrosette	50Q	VO
	14722	St./ Pc		50Q	RM
	11671	St./ Pc		50Q	WB
	15252	St./ Pc		50Q	WBS
	14493	St./ Pc		50Q	RB
	18304	St./ Pc		50Q	RBP

	11672	St./ Pc	Meubelrozas Rosace de meuble Furniture rose Möbelrosette	50R	VO
	14723	St./ Pc		50R	RM
	11673	St./ Pc		50R	WB
	15253	St./ Pc		50R	WBS
	14494	St./ Pc		50R	RB
	18308	St./ Pc		50R	RBP

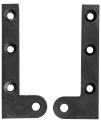
	8871	Set	DBY-Pivot	Meubelpivot Pivot de meuble Möbel Zapfenband Furniture pivot hinge	
	Set = 1 deur / Set = 1 porte / Set = 1 Tür / Set = 1 door				

## Toebehoren | Accessoires | Zubehör | Accessories

 Ø 14mm	7245	St./ Pc	PR	1000mm	VO
	15295	St./ Pc	PR	1000mm	RM
	7244	St./ Pc	PR	1000mm	WB
	15296	St./ Pc	PR	1000mm	WBS
	13822	St./ Pc	PR	1000mm	RB
	16420	St./ Pc	PR	1000mm	RBP
	Rond   Ronde   Rund   Round				

	7243	St./ Pc	PRse	Left	VO
	8784	St./ Pc	PRse	Right	VO
	15297	St./ Pc	PRse	Left	RM
	15298	St./ Pc	PRse	Right	RM
	7242	St./ Pc	PRse	Left	WB
	8785	St./ Pc	PRse	Right	WB
	15299	St./ Pc	PRse	Left	WBS
	15300	St./ Pc	PRse	Right	WBS
	13823	St./ Pc	PRse	Left	RB
	13824	St./ Pc	PRse	Right	RB
	18251	St./ Pc	PRse	Left	RBP
	18252	St./ Pc	PRse	Right	RBP
	H 65mm Ø 63mm      Eindsteun / Support / Endstütze / End bracket				

	11644	St./ Pc	Prse square	Left	VO
	11646	St./ Pc	Prse square	Right	VO
	15301	St./ Pc	Prse square	Left	RM
	15302	St./ Pc	Prse square	Right	RM
	11645	St./ Pc	Prse square	Left	WB
	11647	St./ Pc	Prse square	Right	WB
	15303	St./ Pc	Prse square	Left	WBS
	15304	St./ Pc	Prse square	Right	WBS
	13844	St./ Pc	Prse square	Left	RB
	13845	St./ Pc	Prse square	Right	RB
	16421	St./ Pc	Prse square	Left	RBP
	16445	St./ Pc	Prse square	Right	RBP
	H 65mm 62x62mm      Eindsteun / Support / Endstütze / End bracket				

	7241	St./ Pc	PRst	H 65mm	VO
	15305	St./ Pc	PRst	H 65mm	RM
	7240	St./ Pc	PRst	H 65mm	WB
	15306	St./ Pc	PRst	H 65mm	WBS
	13825	St./ Pc	PRst	H 65mm	RB
	18253	St./ Pc	PRst	H 65mm	RBP
	H 65mm Ø 63mm      Middensteun / Support ouvert / Mittelstütze / Center bracket				

## Toebehoren | Accessoires | Zubehör | Accessories

	11648	St./ Pc	PRst square	H 65mm	VO
	15307	St./ Pc	PRst square	H 65mm	RM
	11649	St./ Pc	PRst square	H 65mm	WB
	15308	St./ Pc	PRst square	H 65mm	WBS
	13846	St./ Pc	PRst square	H 65mm	RB
	18557	St./ Pc	PRst square	H 65mm	RBP
	H 65mm 62x62mm		Middensteun   Support ouvert   Mittelstütze   Center bracket		

	10520	St./ Pc	Prse long	Left	VO
	10517	St./ Pc	Prse long	Right	VO
	15309	St./ Pc	Prse long	Left	RM
	15310	St./ Pc	Prse long	Right	RM
	10521	St./ Pc	Prse long	Left	WB
	10518	St./ Pc	Prse long	Right	WB
	15311	St./ Pc	Prse long	Left	WBS
	15312	St./ Pc	Prse long	Right	WBS
	13826	St./ Pc	Prse long	Left	RB
	13827	St./ Pc	Prse long	Right	RB
	18292	St./ Pc	Prse long	Left	RBP
	18291	St./ Pc	Prse long	Right	RBP
	H 150mm Ø 63mm		Eindsteun / Support / Endstütze / End bracket		

	11650	St./ Pc	Prse long square	Left	VO
	11652	St./ Pc	Prse long square	Right	VO
	15313	St./ Pc	Prse long square	Left	RM
	15314	St./ Pc	Prse long square	Right	RM
	11651	St./ Pc	Prse long square	Left	WB
	11653	St./ Pc	Prse long square	Right	WB
	15315	St./ Pc	Prse long square	Left	WBS
	15316	St./ Pc	Prse long square	Right	WBS
	13847	St./ Pc	Prse long square	Left	RB
	13848	St./ Pc	Prse long square	Right	RB
	16423	St./ Pc	Prse long square	Left	RBP
	16422	St./ Pc	Prse long square	Right	RBP
	H 150mm 62mm x 62mm		Eindsteun / Support / Endstütze / End bracket		

	9383	St./ Pc	End top	Ø 25mm	VO
	15321	St./ Pc	End top	Ø 25mm	RM
	9392	St./ Pc	End top	Ø 25mm	WB
	15322	St./ Pc	End top	Ø 25mm	WBS
	13830	St./ Pc	End top	Ø 25mm	RB
	16419	St./ Pc	End top	Ø 25mm	RBP

## Toebehoren | Accessoires | Zubehör | Accessories

	8191	St./ Pc	PRh	H 52mm	VO
	15317	St./ Pc	PRh	H 52mm	RM
	8190	St./ Pc	PRh	H 52mm	WB
	15318	St./ Pc	PRh	H 52mm	WBS
	13828	St./ Pc	PRh	H 52mm	RB
	18264	St./ Pc	PRh	H 52mm	RBP
	H 52mm				

	8331	St./ Pc	PRhs	H 60mm	VO
	15319	St./ Pc	PRhs	H 60mm	RM
	8332	St./ Pc	PRhs	H 60mm	WB
	15320	St./ Pc	PRhs	H 60mm	WBS
	13829	St./ Pc	PRhs	H 60mm	RB
	18265	St./ Pc	PRhs	H 60mm	RBP
	H 60mm				

## Toebehoren | Accessoires | Zubehör | Accessories

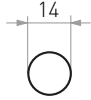



	16697	St./ Pc	PR Q	1000mm	VO
	16698	St./ Pc	PR Q	1000mm	RM
	16699	St./ Pc	PR Q	1000mm	WB
	16700	St./ Pc	PR Q	1000mm	WBS
	16701	St./ Pc	PR Q	1000mm	RB
	18198	St./ Pc	PR Q	1000mm	RBP
	Merkant   Carré   Quadratisch   Square				

	16682	St./ Pc	PRse Q	Left	VO
	16683	St./ Pc	PRse Q	Right	VO
	16684	St./ Pc	PRse Q	Left	RM
	16685	St./ Pc	PRse Q	Right	RM
	16686	St./ Pc	PRse Q	Left	WB
	16687	St./ Pc	PRse Q	Right	WB
	16688	St./ Pc	PRse Q	Left	WBS
	16689	St./ Pc	PRse Q	Right	WBS
	16690	St./ Pc	PRse Q	Left	RB
	16691	St./ Pc	PRse Q	Right	RB
	18339	St./ Pc	PRse Q	Left	RBP
	18340	St./ Pc	PRse Q	Right	RBP
	Eindsteun / Support / Endstütze / End bracket				

	16692	St./ Pc	PRst Q		VO
	16693	St./ Pc	PRst Q		RM
	16694	St./ Pc	PRst Q		WB
	16695	St./ Pc	PRst Q		WBS
	16696	St./ Pc	PRst Q		RB
	18199	St./ Pc	PRst Q		RBP
Middensteun / Support ouvert / Mittelstütze / Center bracket					

	16707	St./ Pc	PRh Q	Haak Crochet Haken Hook	VO
	16708	St./ Pc	PRh Q		RM
	16709	St./ Pc	PRh Q		WB
	16710	St./ Pc	PRh Q		WBS
	16711	St./ Pc	PRh Q		RB
	18341	St./ Pc	PRh Q		RBP

## Toebehoren | Accessoires | Zubehör | Accessories

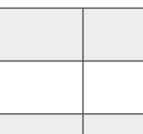
	11792	St./ Pc	Stang	1500mm	VO
	11794	St./ Pc	Stange	1500mm	FP
	11795	St./ Pc	Rod	1500mm	RC
Ø 22mm					
	11817	St./ Pc	Stang	1000mm	VO
	11819	St./ Pc	Stange	1000mm	FP
	11820	St./ Pc	Rod	1000mm	RC
Ø 22mm					
	11768	St./ Pc	Steun	130mm	VO
	11770	St./ Pc	Halter	130mm	FP
	11771	St./ Pc	Holder	130mm	RC
	11772	St./ Pc	Steun	80mm	VO
	11774	St./ Pc	Halter	80mm	FP
	11775	St./ Pc	Holder	80mm	RC
	11800	St./ Pc	Eindknop	Balfor	VO
	11801	St./ Pc	Endknob		FP
	11803	St./ Pc	Endknopf		RC
	31x36mm				
	16809	St./ Pc	Potten- en pannenhaak Crochet pour accessoires cuisine	VO	
	16812	St./ Pc	Haken für Töpfe und Pfannen Hook for kitchen rack	RC	



HOOK FOR KITCHEN RACK

DESIGN: ARTS KEUKENS





Q RAIL + END BRACKETS VO

DESIGN: STEVEN VAN COPERNOL & ANNICK GRIMMELPREZ | PHOTO: HANNE JOOSEN



RAIL + SQUARE BRACKETS + OPEN HOOKS WB

DESIGN: FABRIEK 61 | PHOTO: DRIES VINCK



RECHTS | DROITE | RIGHT

LINKS | GAUCHE | LEFT

11835	St./Pc.	Enkele houder Support single WC-Papierhalter Single holder	150mm LEFT	VO	
9996	St./Pc.		150mm RIGHT	VO	
15323	St./Pc.		150mm LEFT	RM	
15324	St./Pc.		150mm RIGHT	RM	
9995	St./Pc.		150mm LEFT	WB	
11836	St./Pc.		150mm RIGHT	WB	
15325	St./Pc.		150mm LEFT	WBS	
15326	St./Pc.		Rond   Ronde Rund   Round	150mm RIGHT	WBS
13808	St./Pc.		150mm LEFT	RB	
13811	St./Pc.		150mm RIGHT	RB	
18528	St./Pc.		150mm LEFT	RBP	
18529	St./Pc.		150mm RIGHT	RBP	

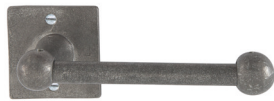

RECHTS | DROITE | RIGHT

LINKS | GAUCHE | LEFT

11829	St./Pc.	Enkele houder Support single WC-Papierhalter Single holder	150mm LEFT	VO	
11827	St./Pc.		150mm RIGHT	VO	
15327	St./Pc.		150mm LEFT	RM	
15328	St./Pc.		150mm RIGHT	RM	
11830	St./Pc.		150mm LEFT	WB	
11828	St./Pc.		150mm RIGHT	WB	
15329	St./Pc.		150mm LEFT	WBS	
15330	St./Pc.		Vierkant   Carré Quadratisch   Square	150mm RIGHT	WBS
13812	St./Pc.		150mm LEFT	RB	
13813	St./Pc.		150mm RIGHT	RB	
18552	St./Pc.		150mm LEFT	RBP	
18553	St./Pc.		150mm RIGHT	RBP	



9998	St./Pc.	Dubbele houder Support double Doppelter WC-Papierhalter Double holder	350mm	VO	
15331	St./Pc.		350mm	RM	
9997	St./Pc.		350mm	WB	
15332	St./Pc.		350mm	WBS	
13809	St./Pc.		Rond   Ronde Rund   Round	350mm	RB
18536	St./Pc.		350mm	RBP	



11839	St./Pc.	Dubbele houder Support double Doppelter WC-Papierhalter Double holder	350mm	VO	
15333	St./Pc.		350mm	RM	
11840	St./Pc.		350mm	WB	
15334	St./Pc.		Vierkant   Carré Quadratisch   Square	350mm	WBS
13810	St./Pc.		350mm	RB	
18556	St./Pc.		350mm	RBP	



11837	St./Pc.	Enkele houder Support single Einzeln Halter Single holder	350mm LEFT	VO	
9999	St./Pc		350mm RIGHT	VO	
15335	St./Pc		350mm LEFT	RM	
15336	St./Pc		350mm RIGHT	RM	
10000	St./Pc		350mm LEFT	WB	
11838	St./Pc		350mm RIGHT	WB	
15337	St./Pc		Rond   Ronde Rund   Round	350mm LEFT	WBS
15338	St./Pc		350mm RIGHT	WBS	
13814	St./Pc		350mm LEFT	RB	
13815	St./Pc		350mm RIGHT	RB	
18526	St./Pc		350mm LEFT	RBP	
18527	St./Pc		350mm RIGHT	RBP	



11831	St./Pc.	Enkele houder Support single Einzeln Halter Single holder	350mm LEFT	VO	
11832	St./Pc		350mm RIGHT	VO	
15339	St./Pc		350mm LEFT	RM	
15340	St./Pc		350mm RIGHT	RM	
11833	St./Pc		350mm LEFT	WB	
11834	St./Pc		350mm RIGHT	WB	
15341	St./Pc		Vierkant   Carré Quadratisch   Square	350mm LEFT	WBS
15342	St./Pc		350mm RIGHT	WBS	
13832	St./Pc		350mm LEFT	RB	
13833	St./Pc		350mm RIGHT	RB	
18550	St./Pc		350mm LEFT	RBP	
18551	St./Pc		350mm RIGHT	RBP	



10001	St. / Pc.	Stang + 2 eindsteunen	1000mm	VO
15347	St. / Pc.	Barre + 2 embouts	1000mm	RM
10002	St. / Pc.	Stange + 2 Endstützen	1000mm	WB
15348	St. / Pc.	Rail + 2 brackets	1000mm	WBS
13817	St. / Pc.	Rond   Ronde	1000mm	RB
18554	St. / Pc.	Rund   Round	1000mm	RBP



11823	St. / Pc.	Stang + 2 eindsteunen	1000mm	VO
15349	St. / Pc.	Barre + 2 embouts	1000mm	RM
11824	St. / Pc.	Stange + 2 Endstützen	1000mm	WB
15350	St. / Pc.	Rail + 2 brackets	1000mm	WBS
13835	St. / Pc.	Vierkant   Carré	1000mm	RB
18555	St. / Pc.	Quadratisch   Square	1000mm	RBP



10707	St. / Pc.	Stang + 2 lange eindsteunen	1000mm	VO
15351	St. / Pc.	Barre + 2 embouts longue	1000mm	RM
10708	St. / Pc.	Stange + 2 lange Endstützen	1000mm	WB
15352	St. / Pc.	Rail + 2 long brackets	1000mm	WBS
13818	St. / Pc.	Rond   Ronde	1000mm	RB
18575	St. / Pc.	Rund   Round	1000mm	RBP





11825	St. / Pc.	Stang + 2 lange eindsteunen	1000mm	VO
15773	St. / Pc.	Barre + 2 embouts longue	1000mm	RM
11826	St. / Pc.	Stange + 2 lange Endstützen	1000mm	WB
15774	St. / Pc.	Rail + 2 long brackets	1000mm	WBS
13836	St. / Pc.	Vierkant   Carré	1000mm	RB
18576	St. / Pc.	Quadratisch   Square	1000mm	RBP

Handdoekring | Porte serviettes | Handtuchring | Towel holder

	10699	St. / Pc.	Handdoekring Porte serviettes Handtuchring Towel holder		VO
	15359	St. / Pc.			RM
	10700	St. / Pc.			WB
	15360	St. / Pc.			WBS
	13819	St. / Pc.			RB
	18293	St. / Pc.			RBP

Toiletborstelhouder | Porte-brossewc | WC-Bürstenhalter | Toiletbrush holder

 13839	10688	Set	Toiletborstelhouder Porte-brosse wc WC-Bürstenhalter Toiletbrush holder	BLACK POT	VO
	10689	Set		WHITE POT	VO
	15356	Set		BLACK POT	RM
	15355	Set		WHITE POT	RM
	10691	Set		BLACK POT	WB
	10690	Set		WHITE POT	WB
	15358	Set		BLACK POT	WBS
	15357	Set		WHITE POT	WBS
	13839	Set		BLACK POT	RB
	13837	Set		WHITE POT	RB
	18525	Set		BLACK POT	RBP
	18524	Set		WHITE POT	RBP

	10683	St. / Pc.	Pot	BLACK POT
	10684	St. / Pc.		WHITE POT

	10515	St. / Pc.	Toiletborstel Brosse de toilette WC-Bürste Toiletbrush	BLACK
---	-------	-----------	---	-------

Kapstok | Portemanteau | Garderobenhaken | Coat hook

	9393	St./Pc.	Kapstok Pendoir Kleiderhaken Coat hook	—	VO
	15361	St./Pc.		—	RM
	9394	St./Pc.		—	WB
	15362	St./Pc.		—	WBS
	13840	St./Pc.		—	RB
	18200	St./Pc.		—	RBP

	11642	St./ Pc	PTT	Haak Crochet Haken Hook	VO
	15363	St./ Pc	PTT		RM
	11643	St./ Pc	PTT		WB
	15364	St./ Pc	PTT		WBS
	13841	St./ Pc	PTT		RB
	16417	St./ Pc	PTT		RBP

	11964	St./ Pc	PT/R	Haak Crochet Haken Hook	VO
	15365	St./ Pc	PT/R		RM
	11965	St./ Pc	PT/R		WB
	15366	St./ Pc	PT/R		WBS
	13842	St./ Pc	PT/R		RB
	18530	St./ Pc	PT/R		RBP

	11966	St./ Pc	PT/Q	Haak Crochet Haken Hook	VO
	15367	St./ Pc	PT/Q		RM
	11967	St./ Pc	PT/Q		WB
	15368	St./ Pc	PT/Q		WBS
	13843	St./ Pc	PT/Q		RB
	18531	St./ Pc	PT/Q		RBP



Toebehoren | Accessoires | Zubehör | Accessories

 Ø 14mm	7245	St./ Pc	PR	1000mm	VO
	15295	St./ Pc	PR	1000mm	RM
	7244	St./ Pc	PR	1000mm	WB
	15296	St./ Pc	PR	1000mm	WBS
	13822	St./ Pc	PR	1000mm	RB
	16420	St./ Pc	PR	1000mm	RBP
	Rond   Ronde   Rund   Round				

	7243	St./ Pc	PRse	Left	VO
	8784	St./ Pc	PRse	Right	VO
	15297	St./ Pc	PRse	Left	RM
	15298	St./ Pc	PRse	Right	RM
	7242	St./ Pc	PRse	Left	WB
	8785	St./ Pc	PRse	Right	WB
	15299	St./ Pc	PRse	Left	WBS
	15300	St./ Pc	PRse	Right	WBS
	13823	St./ Pc	PRse	Left	RB
	13824	St./ Pc	PRse	Right	RB
	18251	St./ Pc	PRse	Left	RBP
	18252	St./ Pc	PRse	Right	RBP
	H 65mm Ø 63mm				
	Eindsteun / Support / Endstütze / End bracket				

	11644	St./ Pc	Prse square	Left	VO
	11646	St./ Pc	Prse square	Right	VO
	15301	St./ Pc	Prse square	Left	RM
	15302	St./ Pc	Prse square	Right	RM
	11645	St./ Pc	Prse square	Left	WB
	11647	St./ Pc	Prse square	Right	WB
	15303	St./ Pc	Prse square	Left	WBS
	15304	St./ Pc	Prse square	Right	WBS
	13844	St./ Pc	Prse square	Left	RB
	13845	St./ Pc	Prse square	Right	RB
	16421	St./ Pc	Prse square	Left	RBP
	16445	St./ Pc	Prse square	Right	RBP
	H 65mm 62x62mm				
	Eindsteun / Support / Endstütze / End bracket				

	7241	St./ Pc	PRst	H 65mm	VO
	15305	St./ Pc	PRst	H 65mm	RM
	7240	St./ Pc	PRst	H 65mm	WB
	15306	St./ Pc	PRst	H 65mm	WBS
	13825	St./ Pc	PRst	H 65mm	RB
	18253	St./ Pc	PRst	H 65mm	RBP
	H 65mm Ø 63mm				
Middensteun / Support ouvert / Mittelstütze / Center bracket					

Toebehoren | Accessoires | Zubehör | Accessories

	11648	St./ Pc	PRst square	H 65mm	VO
	15307	St./ Pc	PRst square	H 65mm	RM
	11649	St./ Pc	PRst square	H 65mm	WB
	15308	St./ Pc	PRst square	H 65mm	WBS
	13846	St./ Pc	PRst square	H 65mm	RB
	18557	St./ Pc	PRst square	H 65mm	RBP
	H 65mm 62x62mm		Middensteun   Support ouvert   Mittelstütze   Center bracket		

	10520	St./ Pc	Prse long	Left	VO
	10517	St./ Pc	Prse long	Right	VO
	15309	St./ Pc	Prse long	Left	RM
	15310	St./ Pc	Prse long	Right	RM
	10521	St./ Pc	Prse long	Left	WB
	10518	St./ Pc	Prse long	Right	WB
	15311	St./ Pc	Prse long	Left	WBS
	15312	St./ Pc	Prse long	Right	WBS
	13826	St./ Pc	Prse long	Left	RB
	13827	St./ Pc	Prse long	Right	RB
	18292	St./ Pc	Prse long	Left	RBP
	18291	St./ Pc	Prse long	Right	RBP
	H 150mm Ø 63mm		Eindsteun / Support / Endstütze / End bracket		

	11650	St./ Pc	Prse long square	Left	VO
	11652	St./ Pc	Prse long square	Right	VO
	15313	St./ Pc	Prse long square	Left	RM
	15314	St./ Pc	Prse long square	Right	RM
	11651	St./ Pc	Prse long square	Left	WB
	11653	St./ Pc	Prse long square	Right	WB
	15315	St./ Pc	Prse long square	Left	WBS
	15316	St./ Pc	Prse long square	Right	WBS
	13847	St./ Pc	Prse long square	Left	RB
	13848	St./ Pc	Prse long square	Right	RB
	16423	St./ Pc	Prse long square	Left	RBP
	16422	St./ Pc	Prse long square	Right	RBP
	H 150mm 62mm x 62mm		Eindsteun / Support / Endstütze / End bracket		

	9383	St./ Pc	End top	Ø 25mm	VO
	15321	St./ Pc	End top	Ø 25mm	RM
	9392	St./ Pc	End top	Ø 25mm	WB
	15322	St./ Pc	End top	Ø 25mm	WBS
	13830	St./ Pc	End top	Ø 25mm	RB
	16419	St./ Pc	End top	Ø 25mm	RBP

Toebehoren | Accessoires | Zubehör | Accessories

	8191	St./ Pc	PRh	H 52mm	VO
	15317	St./ Pc	PRh	H 52mm	RM
	8190	St./ Pc	PRh	H 52mm	WB
	15318	St./ Pc	PRh	H 52mm	WBS
	13828	St./ Pc	PRh	H 52mm	RB
	18264	St./ Pc	PRh	H 52mm	RBP
	H 52mm				

	8331	St./ Pc	PRhs	H 60mm	VO
	15319	St./ Pc	PRhs	H 60mm	RM
	8332	St./ Pc	PRhs	H 60mm	WB
	15320	St./ Pc	PRhs	H 60mm	WBS
	13829	St./ Pc	PRhs	H 60mm	RB
	18265	St./ Pc	PRhs	H 60mm	RBP
	H 60mm				

Toebehoren | Accessoires | Zubehör | Accessories

	16697	St./ Pc	PR Q	1000mm	VO
	16698	St./ Pc	PR Q	1000mm	RM
	16699	St./ Pc	PR Q	1000mm	WB
	16700	St./ Pc	PR Q	1000mm	WBS
	16701	St./ Pc	PR Q	1000mm	RB
	18198	St./ Pc	PR Q	1000mm	RBP
	Vierkant   Carré   Quadratisch   Square				

	16682	St./ Pc	PRse Q	Left	VO
	16683	St./ Pc	PRse Q	Right	VO
	16684	St./ Pc	PRse Q	Left	RM
	16685	St./ Pc	PRse Q	Right	RM
	16686	St./ Pc	PRse Q	Left	WB
	16687	St./ Pc	PRse Q	Right	WB
	16688	St./ Pc	PRse Q	Left	WBS
	16689	St./ Pc	PRse Q	Right	WBS
	16690	St./ Pc	PRse Q	Left	RB
	16691	St./ Pc	PRse Q	Right	RB
	18339	St./ Pc	PRse Q	Left	RBP
	18340	St./ Pc	PRse Q	Right	RBP
	Eindsteun / Support / Endstütze / End bracket				

	16692	St./ Pc	PRst Q		VO
	16693	St./ Pc	PRst Q		RM
	16694	St./ Pc	PRst Q		WB
	16695	St./ Pc	PRst Q		WBS
	16696	St./ Pc	PRst Q		RB
	18199	St./ Pc	PRst Q		RBP
	Middensteun / Support ouvert / Mittelstütze / Center bracket				

	16707	St./ Pc	PRh Q	Haak Crochet Haken Hook	VO
	16708	St./ Pc	PRh Q		RM
	16709	St./ Pc	PRh Q		WB
	16710	St./ Pc	PRh Q		WBS
	16711	St./ Pc	PRh Q		RB
	18341	St./ Pc	PRh Q		RBP

Toebehoren | Accessoires | Zubehör | Accessories



17430	St. / Pc.	Stang + 2 eindsteunen	1000mm	VO
17431	St. / Pc.		1000mm	RM
17432	St. / Pc.	Stange + 2 Endstützen	1000mm	WB
17433	St. / Pc.		1000mm	WBS
17434	St. / Pc.	Rail + 2 brackets	1000mm	RB
18577	St. / Pc.	<b>Q</b>	1000mm	RBP

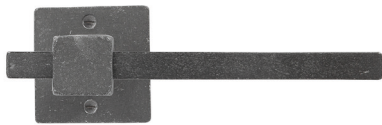

RECHTS | DROITE | RIGHT

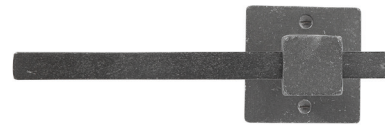

LINKS | GAUCHE | LEFT

17410	St./Pc.	Enkele houder Support single WC-Rollenhalter Single holder	170mm LEFT	VO	
17415	St./Pc.		170mm RIGHT	VO	
17411	St./Pc.		170mm LEFT	RM	
17416	St./Pc.		170mm RIGHT	RM	
17412	St./Pc.		170mm LEFT	WB	
17417	St./Pc.		170mm RIGHT	WB	
17413	St./Pc.		170mm LEFT	WBS	
17418	St./Pc.		170mm RIGHT	WBS	
17414	St./Pc.		<b>Q</b>	170mm LEFT	RB
17419	St./Pc.			170mm RIGHT	RB
18533	St./Pc.			170mm LEFT	RBP
18532	St./Pc.			170mm RIGHT	RBP

Toebehoren | Accessoires | Zubehör | Accessories





17420	St./Pc.	Enkele houder Support single Einzel Halter Single holder	370mm LEFT	VO	
17425	St./Pc		370mm RIGHT	VO	
17421	St./Pc		370mm LEFT	RM	
17426	St./Pc		370mm RIGHT	RM	
17422	St./Pc		370mm LEFT	WB	
17427	St./Pc		370mm RIGHT	WB	
17423	St./Pc		370mm LEFT	WBS	
17428	St./Pc		370mm RIGHT	WBS	
17424	St./Pc		Q	370mm LEFT	RB
17429	St./Pc			370mm RIGHT	RB
18534	St./Pc.			370mm LEFT	RBP
18535	St./Pc.			370mm RIGHT	RBP





SINGLE HOLDER SQUARE RM

 Ø 22mm	11792	St./ Pc	Stang	1500mm	VO
	11794	St./ Pc	Tringle Stange	1500mm	FP
	11795	St./ Pc	Rod	1500mm	RC

 Ø 22mm	11817	St./ Pc	Stang	1000mm	VO
	11819	St./ Pc	Tringle Stange	1000mm	FP
	11820	St./ Pc	Rod	1000mm	RC

	11768	St./ Pc	Steun Support	130mm	VO
	11770	St./ Pc	Halter	130mm	FP
	11771	St./ Pc	Holder	130mm	RC
H 130mm Ø 22mm					

	11772	St./ Pc	Steun Support	80mm	VO
	11774	St./ Pc	Halter	80mm	FP
	11775	St./ Pc	Holder	80mm	RC
H 80mm Ø 22mm					

	16809	St./ Pc	Potten -en pannenhaak Crochet pour accessoires cuisine		VO
	16812	St./ Pc	Haken für Töpfe und Pfannen Hook for kitchen rack		RC

	11812	St./ Pc	IDD steun		VO
	11814	St./ Pc	Support IDD		FP
	11815	St./ Pc	Limon Wandlager		RC
Ø 22mm					

	11816	St./ Pc	Fixing bold rail to rail		
---	-------	---------	-----------------------------	--	--



Q SINGLE HOLDER RB + PTT HOOK RB + TOILET BRUSH HOLDER 'WHITE POT' RB

DESIGN: HEMELS WONEN





TILE 10X10 RB

DESIGN: DERK | PHOTO: DANIELLE MALESTEIN



TILEMIX 10X10

DESIGN: KRAL KEUKENS | PHOTO: METHA EIKENS

Tegels | Carreaux | Fliesen | Tiles

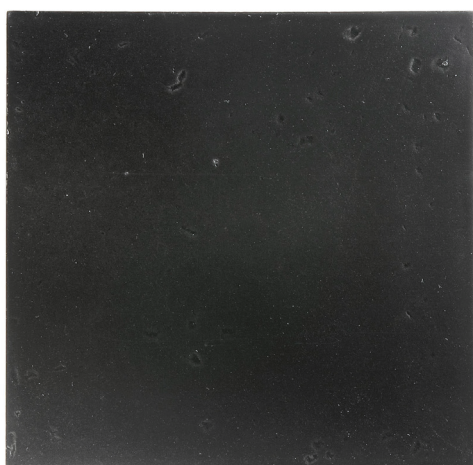

	10715	St. / Pc.	Tegel Carreau Fliese Tile	10 x 10cm	VO
	13393	St. / Pc.			RM
	10714	St. / Pc.			WB
	15293	St. / Pc.			WBS
	13805	St. / Pc.			RB
	15612	St. / Pc.			RBP



	10717	St. / Pc.	Tegel Carreau Fliese Tile	10 x 20cm	VO
	13394	St. / Pc.			RM
	10716	St. / Pc.			WB
	15294	St. / Pc.			WBS
	13806	St. / Pc.			RB
	15810	St. / Pc.			RBP

# PURE ® TILES: PLAATSING

## ZONDER VOEG

Gebruik liefst een **flexlijm**, **tegellijm** of **TEC 7**. Veeg overtollige lijm meteen weg met een zachte doek. Gebruik geen producten om cementsluier te verwijderen.

Opgelet bij het plaatsen zonder voeg: hou er rekening mee dat de maten van ambachtelijke tegels een beetje kunnen afwijken. De charme van dit product zijn juist deze ongelijkheden qua maat en kleur !

## MET VOEG

### ENKELE TIPS:

1. Gebruik voldoende water en oefen niet te veel druk uit bij het voegen.
2. Verwijder het overtollig voegsel meteen.
3. Gebruik een zachte spons om krassen te voorkomen.
4. Zaag de tegels op maat met een diamantslijpschijf. Let op: als de slijpschijf te hard draait, kan de tegel verhitten.

Bij het verzagen van de tegels kunnen scherpe randen ontstaan. Om de snijranden weg te werken raden wij aan om een sierkader te plaatsen indien nodig.

Plaats je de tegels in de buurt van een warmtebron? Voorzie dan enkele millimeters speling, zo heeft het metaal de ruimte om uit te zetten.

**BELANGRIJK:** Vooraleer je begint met de plaatsing van de tegels, raden wij aan om alle dozen uit te pakken en de tegels te mengen omdat de tegels kleurschakeringen kunnen vertonen. Zo verkrijg je het mooiste resultaat wat kleur betreft.

# PURE ® TILES ONDERHOUD

Zoals alle Pure® materialen, hebben ook de Pure®Tiles een **Living Finish**. Ze gaan dus ook patineren.

Behandeling van Ruw Metaal en Ruw Brons: Omdat de tegels vaak geplaatst worden op plaatsen die veel te verduren krijgen, raden wij aan om de tegels een aantal keer per jaar te behandelen met een transparante boenwas of bijenwas. Hierdoor wordt het materiaal verzadigd en gaat het minder snel vlekken en spatten absorberen. Breng de transparante boenwas meteen aan na plaatsing. Wanneer de waslaag gedroogd is, kan je de overtollige laag verwijderen met een zachte spons en wat water.

Dit is niet nodig bij Verouderd IJzer, Ruw Brons Gepolijst, Wit Brons en Mat Wit Brons.

Het volstaat de tegels regelmatig te reinigen met een zachte, vochtige doek. Vetspatten en kalkaanslag haal je zo weg met een zachte doek en wat azijn. Verwijder de vlekken meteen. Bij hardnekkige vlekken kan je **aceton** gebruiken.

# PURE ® TILES: POSE

## SANS JOINT

Utilisez de préférence une colle flexible pour carrelages ou TEC 7. Essuyez immédiatement tout excédent de colle à l'aide d'un chiffon doux. N'utilisez pas des produits pour éliminer le voile de ciment.

Si vous optez pour une pose sans joint : veuillez noter que les dimensions des carreaux artisanaux peuvent varier légèrement. Le charme de ce produit réside précisément dans ces inégalités de taille et de couleur !

## AVEC JOINT

### QUELQUES CONSEILS :

1. Utilisez suffisamment d'eau et n'appliquez pas une pression trop importante lors du rejointoiement.
2. Éliminez immédiatement tout excédent de produit de jointoyage.
3. Utilisez une éponge douce pour éviter les rayures.
4. Sciez les carrelages à la taille appropriée à l'aide d'une disqueuse (disque diamanté). Veillez à ce que le disque ne tourne pas trop vite, car le carrelage risquerait de s'échauffer.

Des arêtes vives peuvent apparaître lors de la découpe des carrelages. Pour éliminer les arêtes de découpe, nous vous recommandons de placer un cadre décoratif si nécessaire.

Vous envisagez la pose des carrelages à proximité d'une source de chaleur? Prévoyez quelques millimètres de jeu pour que le métal ait suffisamment de place pour se dilater.

**IMPORTANT:** Avant de commencer la pose des carrelages, nous vous recommandons de débarrasser toutes les caisses et de mélanger les carrelages, car ils peuvent présenter des variations de couleur. Vous obtiendrez ainsi le meilleur résultat en termes de couleur.

# PURE ® TILES ENTRETIEN

Comme tous les matériaux Pure®, les carreaux Pure® Tiles ont un living finish. Ils vont donc aussi se patiner.

Traitement du Métal Brut et du Bronze Brut : étant donné que les carreaux sont souvent placés dans des endroits soumis à un usage intensif, nous recommandons de les traiter plusieurs fois par an avec une encaustique transparente ou avec de la cire d'abeille. Cela sature le matériau et le rend moins susceptible d'absorber les taches et les éclaboussures. Appliquez l'encaustique transparente immédiatement après la pose. Une fois que la couche de cire est sèche, vous pouvez éliminer l'excédent avec une éponge douce et un peu d'eau.

Ceci n'est pas nécessaire pour le Fer vieilli, le Bronze Brut poli, le Bronze Blanc et le Bronze Blanc Satiné.

Il suffit de nettoyer régulièrement les carreaux avec un chiffon doux et humide. Vous pouvez éliminer les éclaboussures de graisse et les dépôts calcaires avec un chiffon doux et un peu de vinaigre. Éliminez immédiatement les taches. Vous pouvez utiliser de l'**acétone** pour les taches tenaces.

# PURE ® TILES: INSTALLATION

## WITHOUT GROUT

If possible, use a **flexible adhesive**, **tile adhesive** or **TEC 7**. Wipe off any surplus adhesive immediately with a soft cloth. Do not use any products for removing cement residues.

N.B. when laying tiles without grout lines: remember that traditional tiles can vary slightly in size. It is precisely this unevenness in size and colour that creates this product's charm!

## WITH GROUT

### A FEW TIPS:

1. Use sufficient water and don't apply too much pressure when grouting,
2. Remove excess grout immediately.
3. Use a soft sponge to prevent scratches.
4. Cut the tiles to size with a diamond cutter. Note: if the diamond cutter is rotating too fast, it may heat the tile.

When cutting tiles, you could create sharp edges. To eliminate these, we advise using decorative edging if necessary.

Installing tiles near a source of heat? Allow a few millimetres for movement so that the metal has room to expand.

**Important:** Before you begin your tiling project, we recommend unpacking all of your boxes and mixing the tiles as there may be slight differences in colour/ shades. This will ensure the best colour results.

# PURE ® TILES MAINTENANCE

Like all Pure® materials, Pure®Tiles have a Living Finish, which means they will develop a patina.

Treatment of Raw Metal and Raw Bronze: since the tiles are often laid in areas with a lot of wear, we advise you to treat the tiles with a transparent floor polish or beeswax once a year. This will saturate the material, which will then be slower to absorb stains and splashes. Apply the transparent floor wax immediately after laying the tiles. Once the wax coating is dry, you can remove any surplus coating with a soft sponge and a little water.

This is not necessary for Aged Iron, Raw Bronze Polished, White Bronze or Satin White Bronze.

All you need to do is clean the tiles regularly with a soft damp cloth. Splashes and limescale build-up can be easily removed with a soft cloth and a little vinegar. Remove stains immediately. You can use **acetone** for tough stains.

# PURE ® TILES: VERLEGUNG

## OHNE FUGE

Verwenden Sie vorzugsweise einen **Flexkleber**, **Fliesenkleber** oder **TEC 7**. Entfernen Sie überflüssigen Kleber sofort mit einem weichen Lappen. Verwenden Sie keine Produkte, um den Zementschleier zu entfernen.

Achtung bei fugenloser Verlegung: Beachten Sie, dass handwerklich hergestellte Fliesen abweichende Abmessungen haben können. Gerade diese unterschiedlichen Abmessungen und Farben sind es, die das Produkt auszeichnen!

## MIT FUGE

### EINIGE TIPPS:

1. Verwenden Sie ausreichend Wasser und üben Sie beim Fugen nicht zu viel Druck aus.
2. Entfernen Sie die überschüssige Fugenmasse sofort.
3. Verwenden Sie einen weichen Schwamm, um Kratzer zu vermeiden.
4. Sägen Sie die Fliesen mit einer Diamantschleifscheibe auf das gewünschte Maß. Achtung: Wenn sich die Schleifscheibe zu schnell dreht, kann sich die Fliese erhitzen.

Beim Sägen der Fliesen können scharfe Ränder entstehen. Um die Schnitttränder zu beseitigen, empfehlen wir, falls erforderlich, einen Zierrahmen anzubringen. Bringen Sie die Fliesen in der Nähe einer Wärmequelle an? Dann lassen Sie einen kleinen Zwischenraum von einigen Millimetern, damit sich das Metall ausdehnen kann.

**Wichtig:** Bevor Sie die Fliesen anbringen, empfehlen wir, alle Kartons auszuwickeln und die Fliesen zu vermischen, weil die Fliesen Farbschattierungen aufweisen können. So erhalten Sie das schönste Farbergebnis.

# PURE ® TILES PFLEGE

Wie alle Pure® Materialien haben auch die Pure®Tiles ein Living Finish. Sie werden deshalb eine Patina bilden.

Behandlung von Rohes Metall und Rohe Bronze: Weil die Fliesen oft an stark beanspruchten Stellen verlegt werden, empfehlen wir, die Fliesen jährlich einige Male mit transparentem Bohnerwachs oder Bienenwachs zu behandeln. Dadurch wird das Material gesättigt und wird es weniger schnell Flecken und Spritzer absorbieren. Tragen Sie das transparente Bohnerwachs sofort nach der Verlegung auf. Wenn die Wachsschicht getrocknet ist, können Sie die überflüssige Schicht mit einem weichen Schwamm und etwas Wasser entfernen. Bei Dunkel Eisen, Rohe Bronze Poliert, Weissbronze und Weissbronze Satiniert ist dies nicht erforderlich.

Es reicht aus, die Fliesen regelmäßig mit einem weichen, feuchten Lappen zu reinigen. Fettspritzer und Kalkablagerungen können leicht mit einem weichen Lappen und etwas Essig entfernt werden. Entfernen Sie die Flecken sofort. Sie können **Aceton** für hartnäckige Flecken verwenden.



TILE 10X20 RB

PHOTO: NICK CANNAERTS (HSH)





## Créations du fer



BT304bis + P13 N

DESIGN: DEN STAL, BART DE BEULE & PIETER PORTERS | PHOTO: CLAUDE SMEKENS



BT284 N

DESIGN: VLASSAK VERHULST | PHOTO: DENISE KEUS

### N | Zwart



Het gietijzer wordt gelakt met een zwarte lak met behulp van elektrolyse. Hoewel er geen enkele coating bestaat die volledig krasvrij is, staat deze techniek garant voor een extra goede hechting.

### FP | Smeedijzer



Gietijzer producten worden beschermd tegen corrosie door het aanbrengen van een laklaag. Bij gebruik in een vochtige omgeving raden wij aan het gietijzer regelmatig te vernissen met een doorzichtige matte vernis.

### RC | Roest



Het gietijzer wordt op een natuurlijke wijze geroest, geborsteld en behandeld met donkere bijenwas. Aangezien roest een natuurlijk proces is, kan het roesteffect verschillend zijn. Door gebruik van donkere bijenwas kan men een mooi egaal effect verkrijgen. Bij grote kleurverschillen moet men dit procédé enkele keren herhalen en de boenwas goed laten drogen. Zoals met hout moet bij een vochtige omgeving het beslag regelmatig onderhouden worden. Een laag boenwas vormt een film en zal het verder oxideren tegengaan.

### N | Noir



La fonte est laquée à l'aide d'une couche de laque noir par électrolyse. Bien qu'il n'existe aucun revêtement qui soit totalement résistant aux rayures, cette technique garantit une adhérence exceptionnellement élevée.

### FP | Fer poli



Les produits en fonte sont protégés contre la corrosion par l'application d'une couche de laque. Lors d'une utilisation à l'extérieur, nous recommandons d'appliquer régulièrement d'un vernis mat transparent.

### RC | Rouille cire



La fonte est rouillée de manière naturelle, brossée et traitée à la cire d'abeille foncée. Comme la rouille est un processus naturel, l'effet de rouille peut différer, le recours à une cire d'abeille foncée permet d'obtenir un bel effet uniforme. En cas d'irrégularités prononcées de teinte, ce procédé est à répéter plusieurs fois, l'encaustique doit sécher longuement. Comme pour le bois, la quincaillerie doit être régulièrement entretenue lors d'une utilisation à l'extérieur. Une couche d'encaustique formera un film et évitera l'oxydation ultérieure.

## D Ausführungen CDF

---

### N | Schwarz



Das Basismaterial ist Gusseisen.

Mithilfe von Elektrolyse wird eine schwarze Lackschicht aufgebracht.. Obwohl es keine Beschichtung gibt, die vollständig kratzfest ist, gewährleistet diese Technik eine besonders gute Haftung.

### FP | Gusseisen Poliert



Das Basismaterial ist Gusseisen.

Diese Ausführung wird gegen Korrosion geschützt, indem eine Lackschicht wird. Beim Gebrauch im Freien empfehlen wir das Material regelmäßig mit einem durchsichtigen matten Lack anzustreichen.

### RC | Rost



Das Basismaterial ist Gusseisen. Es wird auf eine natürliche Weise verrostet und mit dunklem Bienenwachs behandelt. Da Rosten ein natürlicher Prozess ist, kann der Rosteffekt mitunter abweichen. Indem man dunkles Bienenwachs verwendet, kann man einen schönen ausgeglichenen Effekt erzielen. Bei größeren Farbunterschieden muss man dieses Verfahren einige Male wiederholen und das Bohnerwachs gut trocknen lassen. Wie bei Holz muss der Beschlag beim Gebrauch im Freien regelmäßig gepflegt werden. Eine Schicht Bohnerwachs bildet einen Film und verhindert weiteres Oxidieren.

## UK Finishes CDF

---

### N | Black



The cast iron is lacquered with a black layer. The black layer of lacquer is applied by means of electrolysis. And although there's no such thing as a completely scratch free coating, this technique does guarantee a perfect adhesion.

### FP | Iron











Cast iron products are protected against corrosion by applying a coat of varnish. For outdoor use we advise that cast iron be regularly varnished with a clear mat varnish.

### RC | Rust



Cast iron is naturally rusted, brushed and treated with dark beeswax. Since rusting is a natural process, the rust effect may sometimes differ. By using dark beeswax, it is possible to obtain a beautiful, even effect. Where there are large differences in colour, it is necessary to repeat this procedure several times and let the beeswax dry properly. As with wood, the fitting must be maintained regularly in outdoor use. A layer of beeswax forms a film and will counteract further oxidation.

## Naakte klinken zonder rozas | Béquilles sans rosaces | Türgriffe ohne Rosette | Door handles without roses

 116mm	9644	St./ Pc	BE1212	—	N
	9649	St./ Pc	BE1212	—	FP
	7171	St./ Pc	BE1212	—	RC
 120mm	9645	St./ Pc	BE1200	—	N
	7715	St./ Pc	BE1200	—	FP
	7716	St./ Pc	BE1200	—	RC
 88mm	11697	St./ Pc	BECDF "T"	—	N
	11698	St./ Pc	BECDF "T"	—	FP
	11699	St./ Pc	BECDF "T"	—	RC
 92mm	11691	St./ Pc	BECDF "L"	—	N
	11692	St./ Pc	BECDF "L"	—	FP
	11693	St./ Pc	BECDF "L"	—	RC
 103mm	10043	St./ Pc	BE287	—	N
	7761	St./ Pc	BE287	—	FP
	7760	St./ Pc	BE287	—	RC
 125mm	10108	St./ Pc	BE1216	—	N
	10106	St./ Pc	BE1216	—	FP
	10110	St./ Pc	BE1216	—	RC
 140mm	11689	St./ Pc	BE1210	—	N
	11690	St./ Pc	BE1210	—	RC
 87mm	15945	Paar / Paire	BE289	—	N
	15946	Paar / Paire	BE289	—	FP
	15947	Paar / Paire	BE289	—	RC

## Naakte klinken zonder rozas | Béquilles sans rosace | Türgriffe ohne Rosette | Door handles without rose

 H 60mm	9646	St./ Pc	BT254	—	N
	9648	St./ Pc	BT254	—	FP
	7461	St./ Pc	BT254	—	RC





 H 56mm	9647	St./ Pc	BT1018	—	N
	7764	St./ Pc	BT1018	—	FP
	7762	St./ Pc	BT1018	—	RC

 H 65mm	10444	St./ Pc	BT1020	—	N
	7765	St./ Pc	BT1020	—	FP
	7763	St./ Pc	BT1020	—	RC



Standaard inbegrepen: montage voor deurdikte 40 mm. Andere lengten op aanvraag.  
Matériaux de montage pour épaisseur de porte de 40 mm est inclu. Autre longueur sur demande.  
Mounting materials for door thickness 40 mm are included. Other lengths are available on demand.  
Standardmäßig mitgeliefert: Befestigungsmaterial für Türstärke 40mm. Andere Türstärken auf Anfrage.

## Rozetten | Rosaces | Rosetten | Roses

	9656	St. / Pc.	E1100	—	N
	9673	St. / Pc.	E1100	—	FP
	7462	St. / Pc.	E1100	—	RC
	9655	St. / Pc.	R1508	—	N
	9674	St. / Pc.	R1508	—	FP
	7173	St. / Pc.	R1508	—	RC
	9659	St. / Pc.	R326bis	—	N
	7757	St. / Pc.	R326bis	—	FP
	7756	St. / Pc.	R326bis	—	RC
	10692	St. / Pc.	50R	DIN-38mm	N
	7671	St. / Pc.	50R	DIN-38mm	FP
	7670	St. / Pc.	50R	DIN-38mm	RC
	10651	St. / Pc.	PBTC 1	—	N
	1558	St. / Pc.	PBTC 1	—	FP
	1560	St. / Pc.	PBTC 1	—	RC

Platen | Plaques | Langschilder | Plates



13784	Paar / Paire	PE40	72 BB	N
13787	Paar / Paire	PE40	72 PZ	N
13778	Paar / Paire	PE40	92 BB	N
13781	Paar / Paire	PE40	92 PZ	N
13772	Paar / Paire	PE40	110 BB	N
13775	Paar / Paire	PE40	110 PZ	N
13790	Paar / Paire	PE40	BLIND	N

13785	Paar / Paire	PE40	72 BB	FP
13788	Paar / Paire	PE40	72 PZ	FP
13779	Paar / Paire	PE40	92 BB	FP
13782	Paar / Paire	PE40	92 PZ	FP
13773	Paar / Paire	PE40	110 BB	FP
13776	Paar / Paire	PE40	110 PZ	FP
13791	Paar / Paire	PE40	BLIND	FP

13786	Paar / Paire	PE40	72 BB	RC
13789	Paar / Paire	PE40	72 PZ	RC
13780	Paar / Paire	PE40	92 BB	RC
13783	Paar / Paire	PE40	92 PZ	RC
13774	Paar / Paire	PE40	110 BB	RC
13777	Paar / Paire	PE40	110 PZ	RC
13792	Paar / Paire	PE40	BLIND	RC

250 x 40

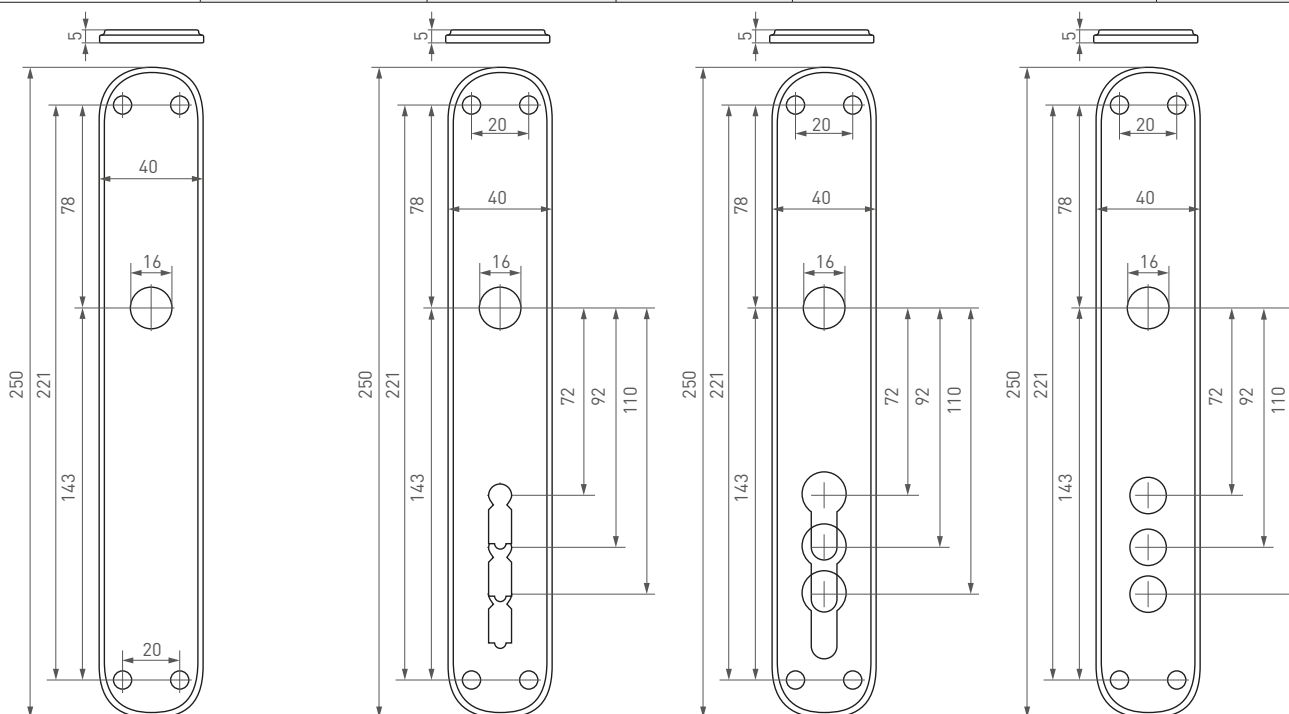

Toilet set | Set de condamnation | WC-Verriegelung | Toilet set | 72mm, 92mm, 110mm

N

FP

RC





Binnendeurbeslag | Quincaillerie de porte intérieure  
Türdrücker | Lever handles







BE12125/R1508 + WC RC

PHOTO: PATRICK RETOUR & MICH VERBELEN

## Binnendeurbeslag | Quincaillerie de porte intérieure | Türdrücker | Leverhandles

	10033	Paar / Paire	BE1212/R1508	—	N
	10032	Paar / Paire	BE1212/R1508	—	FP
	10034	Paar / Paire	BE1212/R1508	—	RC

	15389	Paar / Paire	BE1212/PBTC 1	—	N
	15390	Paar / Paire	BE1212/PBTC 1	—	FP
	15391	Paar / Paire	BE1212/PBTC 1	—	RC

	16557	Paar / Paire	BE1212/50R	—	N
	16558	Paar / Paire	BE1212/50R	—	FP
	16559	Paar / Paire	BE1212/50R	—	RC
Bevestiging met patentbouten   Fixation avec des vis à douille   Befestigung mit Gewindeschrauben   Fixation with connecting screws					

Bijpassende sleutelroezassen p. 160-161 | Rosaces de clé correspondants p.160-161  
Passende Schlüsselrosetten S.160-161 | Matching escutcheons p.160-161

	14222	Paar / Paire	BE1212/PE40	72 BB	N
	14226	Paar / Paire	BE1212/PE40	72 PZ	N
	14229	Paar / Paire	BE1212/PE40	92 BB	N
	14231	Paar / Paire	BE1212/PE40	92 PZ	N
	14233	Paar / Paire	BE1212/PE40	110 BB	N
	14235	Paar / Paire	BE1212/PE40	110 PZ	N
	14237	Paar / Paire	BE1212/PE40	BLIND	N
	14239	Paar / Paire	BE1212/PE40	72 BB	FP
	14241	Paar / Paire	BE1212/PE40	72 PZ	FP
	14242	Paar / Paire	BE1212/PE40	92 BB	FP
	14244	Paar / Paire	BE1212/PE40	92 PZ	FP
	14245	Paar / Paire	BE1212/PE40	110 BB	FP
	14246	Paar / Paire	BE1212/PE40	110 PZ	FP
	14247	Paar / Paire	BE1212/PE40	BLIND	FP
	14248	Paar / Paire	BE1212/PE40	72 BB	RC
	14249	Paar / Paire	BE1212/PE40	72 PZ	RC
	14250	Paar / Paire	BE1212/PE40	92 BB	RC
	14251	Paar / Paire	BE1212/PE40	92 PZ	RC
	14252	Paar / Paire	BE1212/PE40	110 BB	RC
	14253	Paar / Paire	BE1212/PE40	110 PZ	RC
	14254	Paar / Paire	BE1212/PE40	BLIND	RC

BB Baardsleutel | Clé classique | Buntbart | Classic key  
PZ Cilinder | Cylindre | Zylinder | Cylinder

## Binnendeurbeslag | Quincaillerie de porte intérieure | Türdrücker | Lever handles

	10039	Paar / Paire	BE1200/R326B	—	N
	10040	Paar / Paire	BE1200/R326B	—	FP
	10042	Paar / Paire	BE1200/R326B	—	RC

	15392	Paar / Paire	BE1200/PBTC 1	—	N
	15393	Paar / Paire	BE1200/PBTC 1	—	FP
	15394	Paar / Paire	BE1200/PBTC 1	—	RC

	16498	Paar / Paire	BE1200/50R	—	N
	16499	Paar / Paire	BE1200/50R	—	FP
	16500	Paar / Paire	BE1200/50R	—	RC
Befestiging met patentbouten   Fixation avec des vis à douille   Befestigung mit Gewindeschrauben   Fixation with connecting screws					

Bijpassende sleutelrozzassen p. 160-161 | Rosaces de clé correspondants p.160-161  
Passende Schlüsselrosetten S.160-161 | Matching escutcheons p.160-161

	14269	Paar / Paire	BE1200/PE40	72 BB	N
	14270	Paar / Paire	BE1200/PE40	72 PZ	N
	14271	Paar / Paire	BE1200/PE40	92 BB	N
	14272	Paar / Paire	BE1200/PE40	92 PZ	N
	14273	Paar / Paire	BE1200/PE40	110 BB	N
	14274	Paar / Paire	BE1200/PE40	110 PZ	N
	14275	Paar / Paire	BE1200/PE40	BLIND	N
	14276	Paar / Paire	BE1200/PE40	72 BB	FP
	14277	Paar / Paire	BE1200/PE40	72 PZ	FP
	14278	Paar / Paire	BE1200/PE40	92 BB	FP
	14279	Paar / Paire	BE1200/PE40	92 PZ	FP
	14280	Paar / Paire	BE1200/PE40	110 BB	FP
	14281	Paar / Paire	BE1200/PE40	110 PZ	FP
	14282	Paar / Paire	BE1200/PE40	BLIND	FP
	14283	Paar / Paire	BE1200/PE40	72 BB	RC
	14284	Paar / Paire	BE1200/PE40	72 PZ	RC
	14285	Paar / Paire	BE1200/PE40	92 BB	RC
	14286	Paar / Paire	BE1200/PE40	92 PZ	RC
	14287	Paar / Paire	BE1200/PE40	110 BB	RC
	14288	Paar / Paire	BE1200/PE40	110 PZ	RC
	14289	Paar / Paire	BE1200/PE40	BLIND	RC

BB Baardsleutel | Clé classique | Buntbart | Classic key  
PZ Cilinder | Cylindre | Zylinder | Cylinder

## Binnendeurbeslag | Quincaillerie de porte intérieure | Türdrücker | Leverhandles

	10044	Paar / Paire	BE287/R326B	—	N
	10045	Paar / Paire	BE287/R326B	—	FP
	10730	Paar / Paire	BE287/R326B	—	RC

	15404	Paar / Paire	BE287/PBTC 1	—	N
	15405	Paar / Paire	BE287/PBTC 1	—	FP
	15406	Paar / Paire	BE287/PBTC 1	—	RC

	16501	Paar / Paire	BE287/50R	—	N
	16502	Paar / Paire	BE287/50R	—	FP
	16503	Paar / Paire	BE287/50R	—	RC
	Bevestiging met patentbouten   Fixation avec des vis à douille   Befestigung mit Gewindeschrauben   Fixation with connecting screws				

Bijpassende sleutelrozzassen p. 160-161 | Rosaces de clé correspondants p.160-161  
Passende Schlüsselrosetten S.160-161 | Matching escutcheons p.160-161

	14290	Paar / Paire	BE287/PE40	72 BB	N
	14291	Paar / Paire	BE287/PE40	72 PZ	N
	14292	Paar / Paire	BE287/PE40	92 BB	N
	14293	Paar / Paire	BE287/PE40	92 PZ	N
	14294	Paar / Paire	BE287/PE40	110 BB	N
	14295	Paar / Paire	BE287/PE40	110 PZ	N
	14296	Paar / Paire	BE287/PE40	BLIND	N
	14297	Paar / Paire	BE287/PE40	72 BB	FP
	14298	Paar / Paire	BE287/PE40	72 PZ	FP
	14299	Paar / Paire	BE287/PE40	92 BB	FP
	14300	Paar / Paire	BE287/PE40	92 PZ	FP
	14301	Paar / Paire	BE287/PE40	110 BB	FP
	14302	Paar / Paire	BE287/PE40	110 PZ	FP
	14303	Paar / Paire	BE287/PE40	BLIND	FP
	14304	Paar / Paire	BE287/PE40	72 BB	RC
	14305	Paar / Paire	BE287/PE40	72 PZ	RC
	14306	Paar / Paire	BE287/PE40	92 BB	RC
	14307	Paar / Paire	BE287/PE40	92 PZ	RC
	14308	Paar / Paire	BE287/PE40	110 BB	RC
	14309	Paar / Paire	BE287/PE40	110 PZ	RC
	14310	Paar / Paire	BE287/PE40	BLIND	RC

BB Baardsleutel | Clé classique | Buntbart | Classic key  
PZ Cilinder | Cylindre | Zylinder | Cylinder

## Binnendeurbeslag | Quincaillerie de porte intérieure | Türdrücker | Lever handles

	10732	Paar / Paire	BE1216/R326B	—	N
	10733	Paar / Paire	BE1216/R326B	—	FP
	10731	Paar / Paire	BE1216/R326B	—	RC

	15407	Paar / Paire	BE1216/PBTC 1	—	N
	15408	Paar / Paire	BE1216/PBTC 1	—	FP
	15409	Paar / Paire	BE1216/PBTC 1	—	RC

	16504	Paar / Paire	BE1216/50R	—	N
	16505	Paar / Paire	BE1216/50R	—	FP
	16506	Paar / Paire	BE1216/50R	—	RC
Bevestiging met patentbouten   Fixation avec des vis à douille   Befestigung mit Gewindeschrauben   Fixation with connecting screws					

Bijpassende sleutelrozzassen p. 160-161 | Rosaces de clé correspondants p.160-161  
Passende Schlüsselrosetten S.160-161 | Matching escutcheons p.160-161

	14311	Paar / Paire	BE1216/PE40	72 BB	N
	14312	Paar / Paire	BE1216/PE40	72 PZ	N
	14313	Paar / Paire	BE1216/PE40	92 BB	N
	14314	Paar / Paire	BE1216/PE40	92 PZ	N
	14315	Paar / Paire	BE1216/PE40	110 BB	N
	14316	Paar / Paire	BE1216/PE40	110 PZ	N
	14317	Paar / Paire	BE1216/PE40	BLIND	N
	14318	Paar / Paire	BE1216/PE40	72 BB	FP
	14319	Paar / Paire	BE1216/PE40	72 PZ	FP
	14320	Paar / Paire	BE1216/PE40	92 BB	FP
	14321	Paar / Paire	BE1216/PE40	92 PZ	FP
	14322	Paar / Paire	BE1216/PE40	110 BB	FP
	14323	Paar / Paire	BE1216/PE40	110 PZ	FP
	14324	Paar / Paire	BE1216/PE40	BLIND	FP
	14325	Paar / Paire	BE1216/PE40	72 BB	RC
	14326	Paar / Paire	BE1216/PE40	72 PZ	RC
	14327	Paar / Paire	BE1216/PE40	92 BB	RC
	14328	Paar / Paire	BE1216/PE40	92 PZ	RC
	14329	Paar / Paire	BE1216/PE40	110 BB	RC
	14330	Paar / Paire	BE1216/PE40	110 PZ	RC
	14331	Paar / Paire	BE1216/PE40	BLIND	RC

BB Baardsleutel | Clé classique | Buntbart | Classic key  
PZ Cilinder | Cylindre | Zylinder | Cylinder

## Binnendeurbeslag | Quincaillerie de porte intérieure | Türdrücker | Leverhandles

 87mm 95mm	11703	Paar / Paire	BECDF "T+L" /R326B	—	N
	11704	Paar / Paire	BECDF "T+L" /R326B	—	FP
	11705	Paar / Paire	BECDF "T+L" /R326B	—	RC

 95mm	11694	Paar / Paire	BECDF "L" /R326B	—	N
	11695	Paar / Paire	BECDF "L" /R326B	—	FP
	11696	Paar / Paire	BECDF "L" /R326B	—	RC

 87mm	11700	Paar / Paire	BECDF "T" /R326B	—	N
	11701	Paar / Paire	BECDF "T" /R326B	—	FP
	11702	Paar / Paire	BECDF "T" /R326B	—	RC

 87mm 95mm	13693	Paar / Paire	BECDF "T+L"/PBTC 1	—	N
	13694	Paar / Paire	BECDF "T+L"/PBTC 1	—	FP
	13695	Paar / Paire	BECDF "T+L"/PBTC 1	—	RC

 95mm	13696	Paar / Paire	BECDF "L"/PBTC 1	—	N
	13697	Paar / Paire	BECDF "L"/PBTC 1	—	FP
	13698	Paar / Paire	BECDF "L"/PBTC 1	—	RC

 87mm	13699	Paar / Paire	BECDF "T"/PBTC 1	—	N
	13700	Paar / Paire	BECDF "T"/PBTC 1	—	FP
	13701	Paar / Paire	BECDF "T"/PBTC 1	—	RC

Bijpassende sleutelrozzassen p. 160-161 | Rosaces de clé correspondants p.160-161  
Passende Schlüsselrosetten S.160-161 | Matching escutcheons p.160-161



Standaard inbegrepen: montage voor deurdikte 40 mm. Andere lengten op aanvraag.  
Matériaux de montage pour épaisseur de porte de 40 mm est inclus. Autre longueur sur demande.  
Mounting materials for door thickness 40 mm are included. Other lengths are available on demand.  
Standardmäßig mitgeliefert: Befestigungsmaterial für Türstärke 40mm. Andere Türstärken auf Anfrage.

## Binnendeurbeslag | Quincaillerie de porte intérieure | Türdrücker | Lever handles

 87mm 95mm	16507	Paar / Paire	BECDF "T+L"/50R	—	N
	16508	Paar / Paire	BECDF "T+L"/50R	—	FP
	16509	Paar / Paire	BECDF "T+L"/50R	—	RC
	Bevestiging met patentbouten   Fixation avec des vis à douille   Befestigung mit Gewindeschrauben   Fixation with connecting screws				

 95mm	16513	Paar / Paire	BECDF "L"/50R	—	N
	16514	Paar / Paire	BECDF "L"/50R	—	FP
	16515	Paar / Paire	BECDF "L"/50R	—	RC
	Bevestiging met patentbouten   Fixation avec des vis à douille   Befestigung mit Gewindeschrauben   Fixation with connecting screws				

 87mm	16510	Paar / Paire	BECDF "T"/50R	—	N
	16511	Paar / Paire	BECDF "T"/50R	—	FP
	16512	Paar / Paire	BECDF "T"/50R	—	RC
	Bevestiging met patentbouten   Fixation traversante   Befestigung mit Gewindeschrauben   Fixation with connecting screws				

Bijpassende sleutelroosetten p. 160-161 | Rosaces de clé correspondants p.160-161  
Passende Schlüsselrosetten S.160-161 | Matching escutcheons p.160-161



## Binnendeurbeslag | Quincaillerie de porte intérieure | Türdrücker | Leverhandles

	14346	Paar / Paire	BECDF"T+L"/PE40	72 BB	N
	14347	Paar / Paire	BECDF"T+L"/PE40	72 PZ	N
	14348	Paar / Paire	BECDF"T+L"/PE40	92 BB	N
	14349	Paar / Paire	BECDF"T+L"/PE40	92 PZ	N
	14350	Paar / Paire	BECDF"T+L"/PE40	110 BB	N
	14351	Paar / Paire	BECDF"T+L"/PE40	110 PZ	N
	14352	Paar / Paire	BECDF"T+L"/PE40	BLIND	N
	14353	Paar / Paire	BECDF"T+L"/PE40	72 BB	FP
	14354	Paar / Paire	BECDF"T+L"/PE40	72 PZ	FP
	14355	Paar / Paire	BECDF"T+L"/PE40	92 BB	FP
	14356	Paar / Paire	BECDF"T+L"/PE40	92 PZ	FP
	14357	Paar / Paire	BECDF"T+L"/PE40	110 BB	FP
	14358	Paar / Paire	BECDF"T+L"/PE40	110 PZ	FP
	14359	Paar / Paire	BECDF"T+L"/PE40	BLIND	FP
14360	Paar / Paire	BECDF"T+L"/PE40	72 BB	RC	
14361	Paar / Paire	BECDF"T+L"/PE40	72 PZ	RC	
14362	Paar / Paire	BECDF"T+L"/PE40	92 BB	RC	
14363	Paar / Paire	BECDF"T+L"/PE40	92 PZ	RC	
14364	Paar / Paire	BECDF"T+L"/PE40	110 BB	RC	
14365	Paar / Paire	BECDF"T+L"/PE40	110 PZ	RC	
14366	Paar / Paire	BECDF"T+L"/PE40	BLIND	RC	

BB Baardsleutel | Clé classique | Buntbart | Classic key  
 PZ Cilinder | Cylindre | Zylinder | Cylinder



Standaard inbegrepen: montage voor deurdikte 40 mm. Andere lengten op aanvraag.  
 Matériaux de montage pour épaisseur de porte de 40 mm est inclus. Autre longueur sur demande.  
 Mounting materials for door thickness 40 mm are included. Other lengths are available on demand.  
 Standardmäßig mitgeliefert: Befestigungsmaterial für Türstärke 40mm. Andere Türstärken auf Anfrage.

## Binnendeurbeslag | Quincaillerie de porte intérieure | Türdrücker | Leverhandles

	14367	Paar / Paire	BECDF"L"/PE40	72 BB	N
	14368	Paar / Paire	BECDF"L"/PE40	72 PZ	N
	14369	Paar / Paire	BECDF"L"/PE40	92 BB	N
	14370	Paar / Paire	BECDF"L"/PE40	92 PZ	N
	14371	Paar / Paire	BECDF"L"/PE40	110 BB	N
	14372	Paar / Paire	BECDF"L"/PE40	110 PZ	N
	14373	Paar / Paire	BECDF"L"/PE40	BLIND	N
	14374	Paar / Paire	BECDF"L"/PE40	72 BB	FP
	14375	Paar / Paire	BECDF"L"/PE40	72 PZ	FP
	14376	Paar / Paire	BECDF"L"/PE40	92 BB	FP
	14377	Paar / Paire	BECDF"L"/PE40	92 PZ	FP
	14378	Paar / Paire	BECDF"L"/PE40	110 BB	FP
	14379	Paar / Paire	BECDF"L"/PE40	110 PZ	FP
	14380	Paar / Paire	BECDF"L"/PE40	BLIND	FP
	14381	Paar / Paire	BECDF"L"/PE40	72 BB	RC
	14382	Paar / Paire	BECDF"L"/PE40	72 PZ	RC
	14383	Paar / Paire	BECDF"L"/PE40	92 BB	RC
	14384	Paar / Paire	BECDF"L"/PE40	92 PZ	RC
	14385	Paar / Paire	BECDF"L"/PE40	110 BB	RC
	14386	Paar / Paire	BECDF"L"/PE40	110 PZ	RC
	14387	Paar / Paire	BECDF"L"/PE40	BLIND	RC

BB Baardsleutel | Clé classique | Buntbart | Classic key  
 PZ Cilinder | Cylindre | Zylinder | Cylinder

## Binnendeurbeslag | Quincaillerie de porte intérieure | Türdrücker | Leverhandles

	14388	Paar / Paire	BECDF"T"/PE40	72 BB	N
	14389	Paar / Paire	BECDF"T"/PE40	72 PZ	N
	14390	Paar / Paire	BECDF"T"/PE40	92 BB	N
	14391	Paar / Paire	BECDF"T"/PE40	92 PZ	N
	14392	Paar / Paire	BECDF"T"/PE40	110 BB	N
	14393	Paar / Paire	BECDF"T"/PE40	110 PZ	N
	14394	Paar / Paire	BECDF"T"/PE40	BLIND	N
	14395	Paar / Paire	BECDF"T"/PE40	72 BB	FP
	14396	Paar / Paire	BECDF"T"/PE40	72 PZ	FP
	14397	Paar / Paire	BECDF"T"/PE40	92 BB	FP
	14398	Paar / Paire	BECDF"T"/PE40	92 PZ	FP
	14399	Paar / Paire	BECDF"T"/PE40	110 BB	FP
	14400	Paar / Paire	BECDF"T"/PE40	110 PZ	FP
	14401	Paar / Paire	BECDF"T"/PE40	BLIND	FP
	14402	Paar / Paire	BECDF"T"/PE40	72 BB	RC
	14403	Paar / Paire	BECDF"T"/PE40	72 PZ	RC
	14404	Paar / Paire	BECDF"T"/PE40	92 BB	RC
	14405	Paar / Paire	BECDF"T"/PE40	92 PZ	RC
	14406	Paar / Paire	BECDF"T"/PE40	110 BB	RC
	14407	Paar / Paire	BECDF"T"/PE40	110 PZ	RC
	14408	Paar / Paire	BECDF"T"/PE40	BLIND	RC



Standaard inbegrepen: montage voor deurdikte 40 mm. Andere lengten op aanvraag.  
 Matériaux de montage pour épaisseur de porte de 40 mm est inclu. Autre longueur sur demande.  
 Mounting materials for door thickness 40 mm are included. Other lengths are available on demand.  
 Standardmäßig mitgeliefert: Befestigungsmaterial für Türstärke 40mm. Andere Türstärken auf Anfrage.

## Binnendeurbeslag | Quincaillerie de porte intérieure | Türdrücker | Leverhandles

	15904	Paar / Paire	BE289/R326bis	—	N
	15905	Paar / Paire	BE289/R326bis	—	FP
	15906	Paar / Paire	BE289/R326bis	—	RC

	15951	Paar / Paire	BE289/PBTC 1	—	N
	15952	Paar / Paire	BE289/PBTC 1	—	FP
	15953	Paar / Paire	BE289/PBTC 1	—	RC

	16516	Paar / Paire	BE289/50R	—	N
	16517	Paar / Paire	BE289/50R	—	FP
	16518	Paar / Paire	BE289/50R	—	RC
Bevestiging met patentbouten   Fixation avec des vis à douille   Befestigung mit Gewindeschrauben   Fixation with connecting screws					

Bijpassende sleutelrozzassen p. 160-161 | Rosaces de clé correspondants p.160-161  
Passende Schlüsselrosetten S.160-161 | Matching escutcheons p.160-161

	15996	Paar / Paire	BE289/PE40	72 BB	N
	15999	Paar / Paire	BE289/PE40	72 PZ	N
	16002	Paar / Paire	BE289/PE40	92 BB	N
	16005	Paar / Paire	BE289/PE40	92 PZ	N
	16008	Paar / Paire	BE289/PE40	110 BB	N
	16011	Paar / Paire	BE289/PE40	110 PZ	N
	15993	Paar / Paire	BE289/PE40	BLIND	N
	15997	Paar / Paire	BE289/PE40	72 BB	FP
	16000	Paar / Paire	BE289/PE40	72 PZ	FP
	16003	Paar / Paire	BE289/PE40	92 BB	FP
	16006	Paar / Paire	BE289/PE40	92 PZ	FP
	16009	Paar / Paire	BE289/PE40	110 BB	FP
	16012	Paar / Paire	BE289/PE40	110 PZ	FP
	15994	Paar / Paire	BE289/PE40	BLIND	FP
	15998	Paar / Paire	BE289/PE40	72 BB	RC
	16001	Paar / Paire	BE289/PE40	72 PZ	RC
	16004	Paar / Paire	BE289/PE40	92 BB	RC
	16007	Paar / Paire	BE289/PE40	92 PZ	RC
	16010	Paar / Paire	BE289/PE40	110 BB	RC
	16013	Paar / Paire	BE289/PE40	110 PZ	RC
	15995	Paar / Paire	BE289/PE40	BLIND	RC

BB Baardsleutel | Clé classique | Buntbart | Classic key  
PZ Cilinder | Cylindre | Zylinder | Cylinder

## Binnendeurbeslag | Quincaillerie de porte intérieure | Türdrücker | Leverhandles

	10736	Paar / Paire	BT254/E1100	—	N
	10735	Paar / Paire	BT254/E1100	—	FP
	10734	Paar / Paire	BT254/E1100	—	RC

	15412	Paar / Paire	BT254/PBTC 1	—	N
	15413	Paar / Paire	BT254/PBTC 1	—	FP
	15414	Paar / Paire	BT254/PBTC 1	—	RC

	16560	Paar / Paire	BT254/50R	—	N
	16561	Paar / Paire	BT254/50R	—	FP
	16562	Paar / Paire	BT254/50R	—	RC
	Bevestiging met patentbouten   Fixation avec des vis à douille   Befestigung mit Gewindeschrauben   Fixation with connecting screws				

Bijpassende sleutelrozzassen p. 160-161 | Rosaces de clé correspondants p.160-161  
Passende Schlüsselrosetten S.160-161 | Matching escutcheons p.160-161

	14409	Paar / Paire	BT254/PE40	72 BB	N
	14410	Paar / Paire	BT254/PE40	72 PZ	N
	14411	Paar / Paire	BT254/PE40	92 BB	N
	14412	Paar / Paire	BT254/PE40	92 PZ	N
	14413	Paar / Paire	BT254/PE40	110 BB	N
	14414	Paar / Paire	BT254/PE40	110 PZ	N
	14415	Paar / Paire	BT254/PE40	BLIND	N
	14416	Paar / Paire	BT254/PE40	72 BB	FP
	14417	Paar / Paire	BT254/PE40	72 PZ	FP
	14418	Paar / Paire	BT254/PE40	92 BB	FP
	14419	Paar / Paire	BT254/PE40	92 PZ	FP
	14420	Paar / Paire	BT254/PE40	110 BB	FP
	14421	Paar / Paire	BT254/PE40	110 PZ	FP
	14422	Paar / Paire	BT254/PE40	BLIND	FP
	14423	Paar / Paire	BT254/PE40	72 BB	RC
	14424	Paar / Paire	BT254/PE40	72 PZ	RC
	14425	Paar / Paire	BT254/PE40	92 BB	RC
	14426	Paar / Paire	BT254/PE40	92 PZ	RC
	14427	Paar / Paire	BT254/PE40	110 BB	RC
	14428	Paar / Paire	BT254/PE40	110 PZ	RC
	14429	Paar / Paire	BT254/PE40	BLIND	RC

BB Baardsleutel | Clé classique | Buntbart | Classic key  
PZ Cilinder | Cylindre | Zylinder | Cylinder

## Binnendeurbeslag | Quincaillerie de porte intérieure | Türdrücker | Lever handles

	10738	Paar / Paire	BT1018/R326B	—	N
	10739	Paar / Paire	BT1018/R326B	—	FP
	10737	Paar / Paire	BT1018/R326B	—	RC

	15415	Paar / Paire	BT1018 /PBTC 1	—	N
	15416	Paar / Paire	BT1018 /PBTC 1	—	FP
	15417	Paar / Paire	BT1018 /PBTC 1	—	RC

	16522	Paar / Paire	BT1018/50R	—	N
	16523	Paar / Paire	BT1018/50R	—	FP
	16524	Paar / Paire	BT1018/50R	—	RC
	Befestiging met patentbouten   Fixation avec des vis à douille   Befestigung mit Gewindeschrauben   Fixation with connecting screws				

Bijpassende sleutelrozzassen p. 160-161 | Rosaces de clé correspondants p.160-161  
Passende Schlüsselrosetten S.160-161 | Matching escutcheons p.160-161

	14430	Paar / Paire	BT1018/PE40	72 BB	N
	14431	Paar / Paire	BT1018/PE40	72 PZ	N
	14432	Paar / Paire	BT1018/PE40	92 BB	N
	14433	Paar / Paire	BT1018/PE40	92 PZ	N
	14434	Paar / Paire	BT1018/PE40	110 BB	N
	14435	Paar / Paire	BT1018/PE40	110 PZ	N
	14436	Paar / Paire	BT1018/PE40	BLIND	N
	14437	Paar / Paire	BT1018/PE40	72 BB	FP
	14438	Paar / Paire	BT1018/PE40	72 PZ	FP
	14439	Paar / Paire	BT1018/PE40	92 BB	FP
	14440	Paar / Paire	BT1018/PE40	92 PZ	FP
	14441	Paar / Paire	BT1018/PE40	110 BB	FP
	14442	Paar / Paire	BT1018/PE40	110 PZ	FP
	14443	Paar / Paire	BT1018/PE40	BLIND	FP
	14444	Paar / Paire	BT1018/PE40	72 BB	RC
	14445	Paar / Paire	BT1018/PE40	72 PZ	RC
	14446	Paar / Paire	BT1018/PE40	92 BB	RC
	14447	Paar / Paire	BT1018/PE40	92 PZ	RC
	14448	Paar / Paire	BT1018/PE40	110 BB	RC
	14449	Paar / Paire	BT1018/PE40	110 PZ	RC
	14450	Paar / Paire	BT1018/PE40	BLIND	RC

BB Baardsleutel | Clé classique | Buntbart | Classic key  
PZ Cilinder | Cylindre | Zylinder | Cylinder

## Binnendeurbeslag | Quincaillerie de porte intérieure | Türdrücker | Leverhandles

	10741	Paar / Paire	BT1020/R1508	—	N
	10742	Paar / Paire	BT1020/R1508	—	FP
	10740	Paar / Paire	BT1020/R1508	—	RC

	15418	Paar / Paire	BT1020/PBTC 1	—	N
	15419	Paar / Paire	BT1020/PBTC 1	—	FP
	15420	Paar / Paire	BT1020/PBTC 1	—	RC









	16563	Paar / Paire	BT1020/50R	—	N
	16564	Paar / Paire	BT1020/50R	—	FP
	16565	Paar / Paire	BT1020/50R	—	RC
	Befestiging met patentbouten   Fixation avec des vis à douille   Befestigung mit Gewindeschrauben   Fixation with connecting screws				

Bijpassende sleutelrozzassen p. 160-161 | Rosaces de clé correspondants p.160-161  
Passende Schlüsselrosetten S.160-161 | Matching escutcheons p.160-161

	14451	Paar / Paire	BT1020/PE40	72 BB	N
	14452	Paar / Paire	BT1020/PE40	72 PZ	N
	14453	Paar / Paire	BT1020/PE40	92 BB	N
	14454	Paar / Paire	BT1020/PE40	92 PZ	N
	14455	Paar / Paire	BT1020/PE40	110 BB	N
	14456	Paar / Paire	BT1020/PE40	110 PZ	N
	14457	Paar / Paire	BT1020/PE40	BLIND	N
	14458	Paar / Paire	BT1020/PE40	72 BB	FP
	14459	Paar / Paire	BT1020/PE40	72 PZ	FP
	14460	Paar / Paire	BT1020/PE40	92 BB	FP
	14461	Paar / Paire	BT1020/PE40	92 PZ	FP
	14462	Paar / Paire	BT1020/PE40	110 BB	FP
	14463	Paar / Paire	BT1020/PE40	110 PZ	FP
	14464	Paar / Paire	BT1020/PE40	BLIND	FP
	14465	Paar / Paire	BT1020/PE40	72 BB	RC
	14466	Paar / Paire	BT1020/PE40	72 PZ	RC
	14467	Paar / Paire	BT1020/PE40	92 BB	RC
	14468	Paar / Paire	BT1020/PE40	92 PZ	RC
	14469	Paar / Paire	BT1020/PE40	110 BB	RC
	14470	Paar / Paire	BT1020/PE40	110 PZ	RC
	14471	Paar / Paire	BT1020/PE40	BLIND	RC

BB Baardsleutel | Clé classique | Buntbart | Classic key  
PZ Cilinder | Cylindre | Zylinder | Cylinder

## Sleutelrozetten | Rosaces de clés | Schlüsselrosetten | Key roses

	9658	St./ Pc	BB/E1100	H70x30mm	N
	9662	St./ Pc	BB/E1100	H70x30mm	FP
	7463	St./ Pc	BB/E1100	H70x30mm	RC
	9657	St./ Pc	PZ/E1100	H70x30mm	N
	9666	St./ Pc	PZ/E1100	H70x30mm	FP
	9670	St./ Pc	PZ/E1100	H70x30mm	RC
	9653	St./ Pc	BB/R1508	H69x44mm	N
	9668	St./ Pc	BB/R1508	H69x44mm	FP
	7174	St./ Pc	BB/R1508	H69x44mm	RC
	9654	St./ Pc	PZ/R1508	H69x44mm	N
	9671	St./ Pc	PZ/R1508	H69x44mm	FP
	7714	St./ Pc	PZ/R1508	H69x44mm	RC
	9660	St./ Pc	BB/R326B	Ø 45mm	N
	9664	St./ Pc	BB/R326B	Ø 45mm	FP
	7717	St./ Pc	BB/R326B	Ø 45mm	RC
	9661	St./ Pc	PZ/R326B	Ø 45mm	N
	7755	St./ Pc	PZ/R326B	Ø 45mm	FP
	7754	St./ Pc	PZ/R326B	Ø 45mm	RC
	11422	St./ Pc	BB/50R	Ø 50mm / DIN 38mm	N
	7672	St./ Pc	BB/50R	Ø 50mm / DIN 38mm	FP
	7673	St./ Pc	BB/50R	Ø 50mm / DIN 38mm	RC
	Voor patentbouten   Pour fixation avec des vis à douille   Für Gewindeschrauben   For connecting screws				
	10192	St./ Pc	PZ/50R	Ø 50mm / DIN 38mm	N
	7674	St./ Pc	PZ/50R	Ø 50mm / DIN 38mm	FP
	7675	St./ Pc	PZ/50R	Ø 50mm / DIN 38mm	RC
	Voor patentbouten   Pour fixation avec des vis à douille   Für Gewindeschrauben   For connecting screws				



## Sleutelrozetten | Rosaces de clés | Schlüsselrosetten | Key roses

	16461	St./ Pc	PBTC 1	BB	N
	16462	St./ Pc	PBTC 1	BB	FP
	16463	St./ Pc	PBTC 1	BB	RC

	16464	St./ Pc	PBTC 1	PZ	N
	16465	St./ Pc	PBTC 1	PZ	FP
	16466	St./ Pc	PBTC 1	PZ	RC

## Wc sluitingen | Les boutons de condamnation | WC-Verriegelingen | Privacy turns

	10558	SET	R326B	WC	N
	10559	SET	R326B	WC	FP
	10560	SET	R326B	WC	RC

	10561	SET	R1508	WC	N
	10562	SET	R1508	WC	FP
	10563	SET	R1508	WC	RC

	10564	SET	E1100	WC	N
	10565	SET	E1100	WC	FP
	10566	SET	E1100	WC	RC

	12687	SET	RETRO	WC	N
	12688	SET	RETRO	WC	FP
	12689	SET	RETRO	WC	RC
				Vrij / bezet Libre / occupé	

	16317	SET	50R	WC	N
	16318	SET	50R	WC	FP
	16319	SET	50R	WC	RC

Scharnieren | Paumelles | Scharniere | Hinges

	10120	St./ Pc	PRE33 DX	80X80	N
	10121	St./ Pc	PRE33 SX	80X80	N
	9217	St./ Pc	PRE33 DX	80x80	FP
	9218	St./ Pc	PRE33 SX	80x80	FP
	9219	St./ Pc	PRE33 DX	80x80	RC
9220	St./ Pc	PRE33 SX	80x80	RC	

	10118	St./ Pc	PRE33BAR DX	80X80	N
	10119	St./ Pc	PRE33BAR SX	80X80	N
	9231	St./ Pc	PRE33BAR DX	80X80	FP
	9232	St./ Pc	PRE33BAR SX	80X80	FP
	9229	St./ Pc	PRE33BAR DX	80X80	RC
	9230	St./ Pc	PRE33BAR SX	80X80	RC

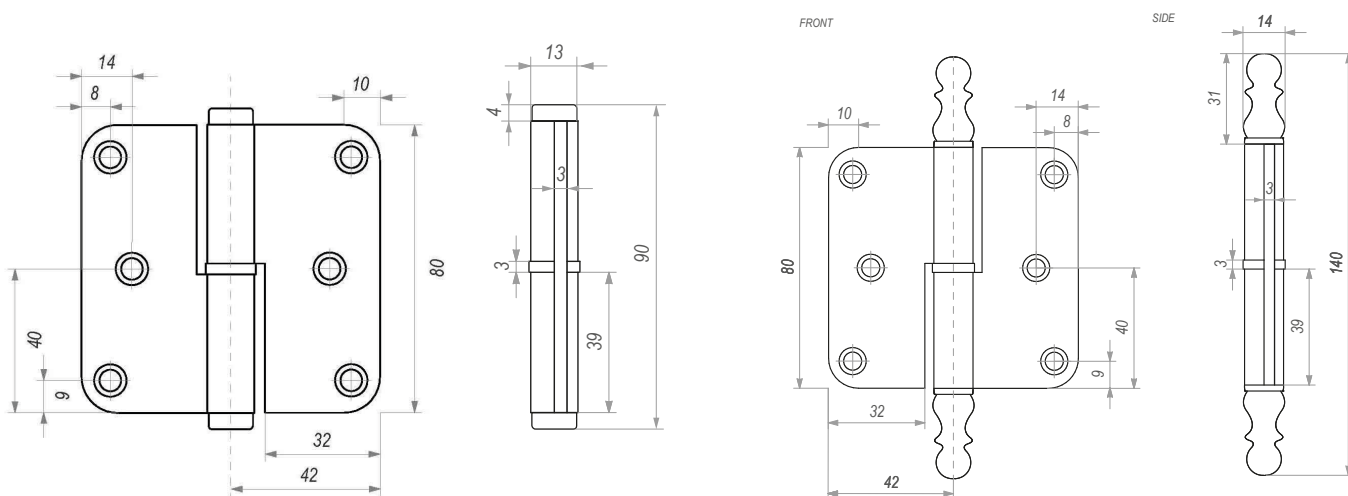

Right Hinge / DX

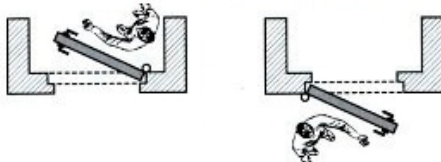

Left Hinge / SX

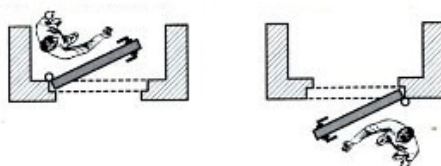

Scharnieren | Paumelles | Scharniere | Hinges

	7519	Set	DBY-Pivot	Pivotscharnier Paumelle pivot Zapfenband Pivot hinge
---	------	-----	-----------	---

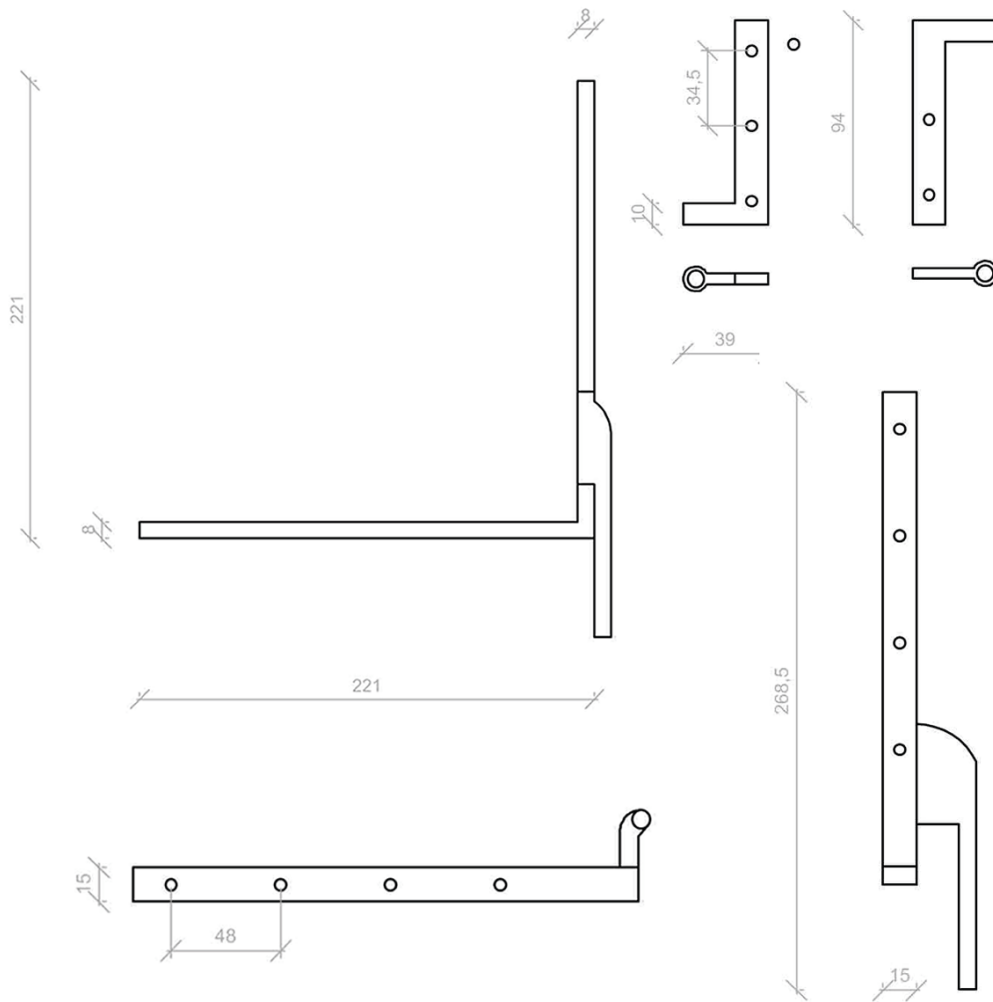

	15988	St./ Pc	HENGSEL	300mm	RC
	15987	St./ Pc	FAUSSE	300mm	N
	15990	St./ Pc	AUFLEGSCHARNIER	500mm	RC
	15989	St./ Pc	FALSE HINGE	500mm	N

## Grendels | Verrous | Riegel | Latches

	10459	St./ Pc	CL258	180mm	N
	10460	St./ Pc	CL258	180mm	FP
	10461	St./ Pc	CL258	180mm	RC

	10462	St./ Pc	CL259	300mm	N
	10463	St./ Pc	CL259	300mm	FP
	10464	St./ Pc	CL259	300mm	RC

	10465	St./ Pc	CL255	420mm	N
	10466	St./ Pc	CL255	420mm	FP
	10467	St./ Pc	CL255	420mm	RC

	10471	St./ Pc	CL254bis		N
	10472	St./ Pc	CL254bis		FP
	10473	St./ Pc	CL254bis		RC

## Toebehoren | Accessoires | Zubehör | Accessories

	10453	St./ Pc	Deurstop Butée de porte Türstopper Doorstop	H 25 X Ø 40mm	N
	10454	St./ Pc		H 25 X Ø 40mm	FP
	10455	St./ Pc		H 25 X Ø 40mm	RC

## Grendels | Verrous | Riegel | Latches

	11677	St./ Pc	LP	140x52mm	N
	11678	St./ Pc	LP	140x52mm	FP
	11679	St./ Pc	LP	140x52mm	RC

	14177	St. / Pc.	LM	78x60mm	N
	14178	St. / Pc.	LM	78x60mm	FP
	14179	St. / Pc.	LM	78x60mm	RC



Raambeslag | Poignées de fenêtre  
Fensteroliven | Window handles



BE1212 DK RC

DESIGN: DEN STAL | PHOTO: BETAPLUS





BE287 DK FP





## Raambeslag | Poignées de fenêtre | Fensteroliven | Window handles

	10035	St./ Pc	BE1212	DK	N
	10036	St./ Pc	BE1212	DK	FP
	10038	St./ Pc	BE1212	DK	RC

	10743	St./ Pc	BE1200	DK	N
	10744	St./ Pc	BE1200	DK	FP
	10745	St./ Pc	BE1200	DK	RC

	10746	St./ Pc	BE287	DK	N
	10747	St./ Pc	BE287	DK	FP
	10748	St./ Pc	BE287	DK	RC

	12606	St./ Pc	BE1216	DK	N
	12607	St./ Pc	BE1216	DK	FP
	12608	St./ Pc	BE1216	DK	RC

	11978	St./ Pc	BECDF "L"	DK	N
	11979	St./ Pc	BECDF "L"	DK	FP
	11980	St./ Pc	BECDF "L"	DK	RC

	11983	St./ Pc	BECDF "T"	DK	N
	11984	St./ Pc	BECDF "T"	DK	FP
	11985	St./ Pc	BECDF "T"	DK	RC

	15957	St./ Pc	BE289	DK	N
	15958	St./ Pc	BE289	DK	FP
	15959	St./ Pc	BE289	DK	RC

	10749	St./ Pc	BT254	DK	N
	10750	St./ Pc	BT254	DK	FP
	9652	St./ Pc	BT254	DK	RC

	12603	St./ Pc	BT1018	DK	N
	12604	St./ Pc	BT1018	DK	FP
	12605	St./ Pc	BT1018	DK	RC

## Raambeslag | Poignées de fenêtre | Fensteroliven | Window handles

	10751	St./ Pc	BT1020	DK	N
	10752	St./ Pc	BT1020	DK	FP
	10753	St./ Pc	BT1020	DK	RC

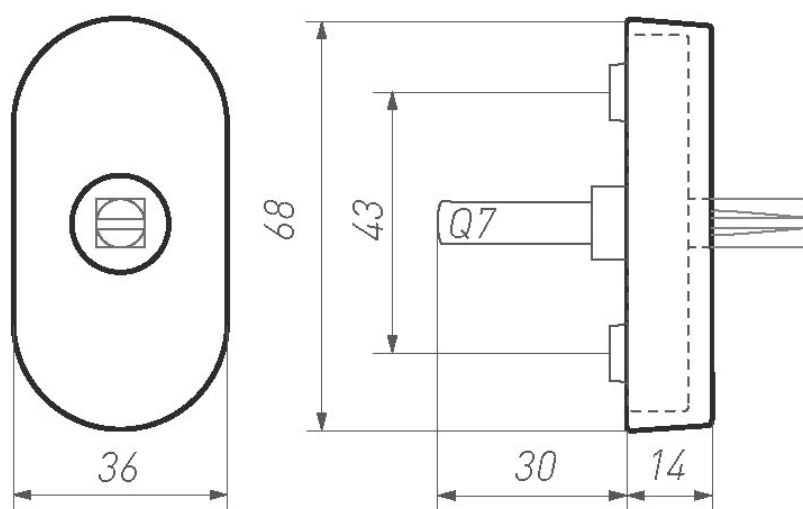
Afsluitbaar raambeslag | Poignées de fenêtre avec clé | Abschließbare  
Fensteroliven | Window handles with key

	12612	St./ Pc	BE1212	DKS	N
	12613	St./ Pc	BE1212	DKS	FP
	10539	St./ Pc	BE1212	DKS	RC

	12614	St./ Pc	BE1200	DKS	N
	12615	St./ Pc	BE1200	DKS	FP
	10540	St./ Pc	BE1200	DKS	RC

	12616	St./ Pc	BE287	DKS	N
	12617	St./ Pc	BE287	DKS	FP
	10541	St./ Pc	BE287	DKS	RC

	12618	St./ Pc	BE1216	DKS	N
	12619	St./ Pc	BE1216	DKS	FP
	12620	St./ Pc	BE1216	DKS	RC







CDF

ART°

Eenheid | Unité  
Einheit | Unit

REF.

Afsluitbaar raambeslag | Poignées de fenêtre avec clé | Abschließbare Fensteroliven | Window handles with key

	12621	St./ Pc	BECDF "L"	DKS	N
	12622	St./ Pc	BECDF "L"	DKS	FP
	10547	St./ Pc	BECDF "L"	DKS	RC
	12623	St./ Pc	BECDF "T"	DKS	N
	12624	St./ Pc	BECDF "T"	DKS	FP
	10548	St./ Pc	BECDF "T"	DKS	RC
	15963	St./ Pc	BE289	DKS	N
	15964	St./ Pc	BE289	DKS	FP
	15965	St./ Pc	BE289	DKS	RC
	12625	St./ Pc	BT254	DKS	N
	12626	St./ Pc	BT254	DKS	FP
	10542	St./ Pc	BT254	DKS	RC
	12627	St./ Pc	BT1018	DKS	N
	12628	St./ Pc	BT1018	DKS	FP
	10543	St./ Pc	BT1018	DKS	RC
	12629	St./ Pc	BT1020	DKS	N
	12630	St./ Pc	BT1020	DKS	FP
	12631	St./ Pc	BT1020	DKS	RC

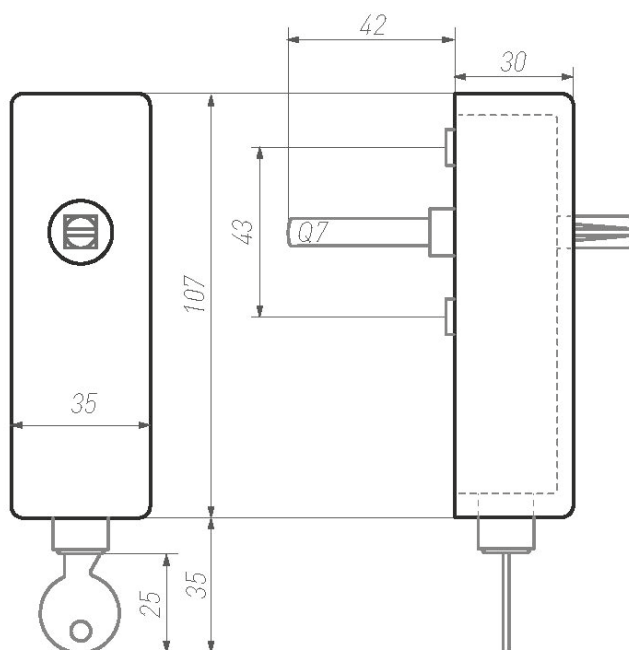



BE287 DK RC



Buitendeurbeslag | Quincaillerie de porte extérieure  
Haustürbeschläge | Exterior door fittings



CDF 300 RC

DESIGN: FRANK TACK | PHOTO: CLAUDE SMEKENS



BT278/R326 N + LETTER PLATE N

PHOTO: PATRICK RETOUR

Buitendeurbeslag | Quincaillerie de porte extérieure  
Haustürbeschläge | Outside door handles-knobs-pulls

 145mm	16146	Paar / Paire	BE1218/50R	—	N
	16147	Paar / Paire	BE1218/50R	—	RC
 140mm	12601	Paar / Paire	BE1210/50R	—	N
	12602	Paar / Paire	BE1210/50R	—	RC
 Ø 70mm	10474	St./ Pc	BT278/R326	—	N
	10475	St./ Pc	BT278/R326	—	RC
	12917	St./ Pc	BS	50R	N
	12918	St./ Pc	BS	50R	RC
	11706	St./ Pc	CDF	300mm	N
	11707	St./ Pc	CDF	300mm	RC
<p>Kan ook paarsgewijs bevestigd worden   Possible d'attacher par paire Kann auch paarweise befestigt werden   Also possible as 1 pair <b>Glasbevestiging mogelijk   Fixation sur verre possible   Auch für Glastüren   Glassfixation possible</b></p>					



Standaard inbegrepen: montage voor deurdikte 70 mm. Andere lengten op aanvraag.  
Matériaux de montage pour épaisseur de porte de 70 mm est inclu. Autre longueur sur demande.  
Mounting materials for door thickness 70 mm are included. Other lengths are available on demand.  
Standardmäßig mitgeliefert: Befestigungsmaterial für Türstärke 70mm. Andere Türstärken auf Anfrage.

## Brievenbuskleppen | Entrée de lettre | Briefeinwurfklappen | Letter plates

	15864	St./ Pc	BL	Brievenbusklep Boîte aux lettres Letterplate Briefeinwurfklappe	N
	15865	St./ Pc	BL		RC

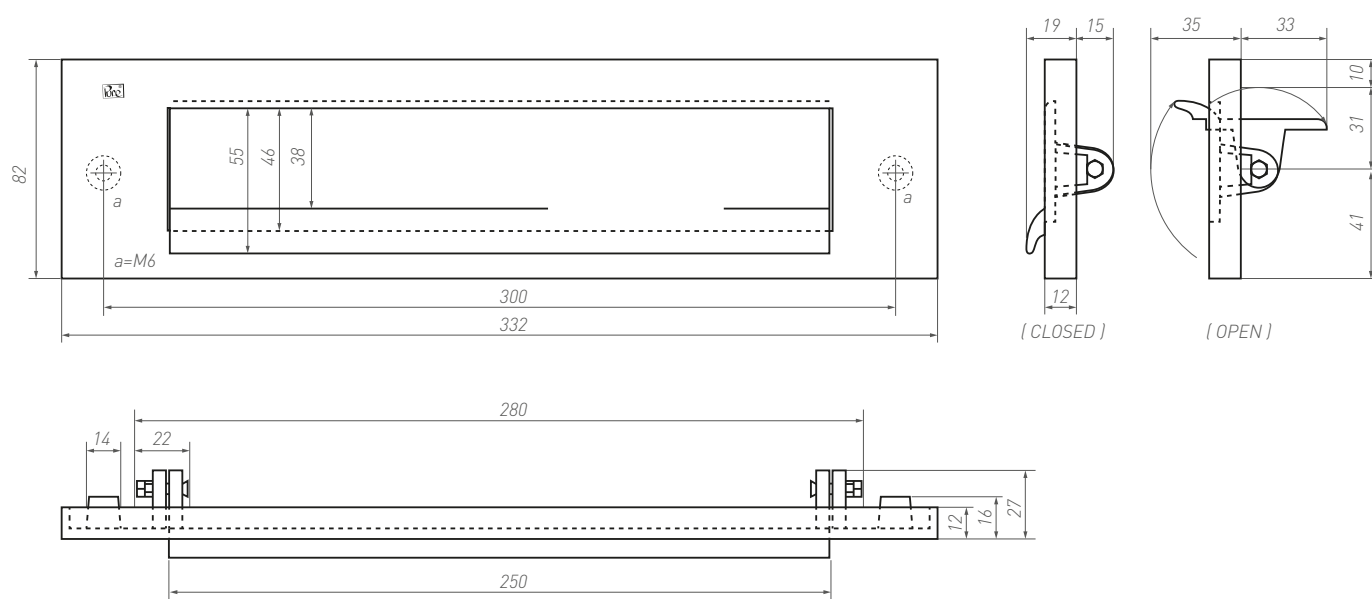
Knop voor knopcilinder | Bouton condamnation cylindre |  
Verriegelungsknöpf für Profilzylinder | Thumb turn knob for cylinders

				Knop voor knopcilinder	
	22596	St. / Pc.	'PBU'	Bouton condamnation cylindre	N
	22598	St. / Pc.	'PBU'	Verriegelungsknöpf für Profilzylinder	RC
				Thumb turn knob for cylinders	





Voor montage op ronde pen van 8mm. | Veiligheidsbeslag apart aan te kopen  
 Pour montage sur tige ronde de 8mm. | Quincaillerie de sécurité doit être achetée séparément.  
 Zur Montage auf 8 mm Rundstift. | Sicherheitsbeschläge müssen separat erworben werden.  
 For mounting on a round spindle of 8mm. | Security fittings to be purchased separately

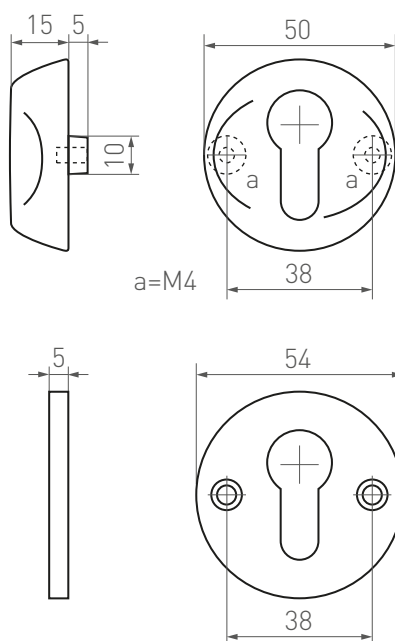

Veiligheidsbeslag | Quincaillerie de sécurité  
Sicherheitsbeschläge | Security fittings

	10451	SET	BSY	56mm	N
	10452	SET	BSY	56mm	RC
	Thickness inside 4mm   Thickness outside 11mm				



	13702	St. / Pc.	RECTANGLE	Veiligheidsrozet Rosace de sécurité Securityrose Sicherheitsrosette	N
	13310	St. / Pc.	RECTANGLE		RC
	30x68mm   Thickness outside 9mm				

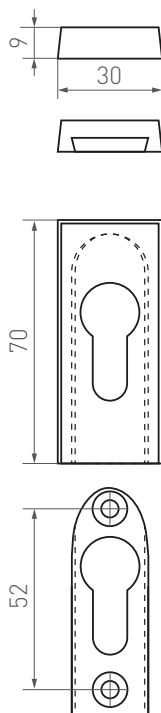

## Deurbellen | Boutons de sonnette | Türklingeln | Door bells

	12917	St. / Pc.	BS	50R	N
	12918	St. / Pc.	BS	50R	RC

	16320	St. / Pc.	BS	R1508	N
	16321	St. / Pc.	BS	R1508	RC



Meubelbeslag | Boutons et poignées de meuble  
Möbelbeschläge | Furnitur knobs and pulls



BT267ter FP

DESIGN: DEN STAL | PHOTO: CLAUDE SMEKENS





BT284 N

DESIGN: INBO | PHOTO: NICK CANNAERTS (HOME SWEET HOME)

Meubelbeslag | Boutons et poignées de meubles  
Möbelbeschläge | Furniture knobs and pulls

	7554	St./ Pc	Bt294	35mm	N
	7176	St./ Pc	Bt294	35mm	FP
	7175	St./ Pc	Bt294	35mm	RC

	7448	St./ Pc	Bt284	45mm	N
	7310	St./ Pc	Bt284	45mm	FP
	7219	St./ Pc	Bt284	45mm	RC

	9164	St./ Pc	Bt254	60mm	N
	8079	St./ Pc	Bt254	60mm	FP
	7460	St./ Pc	Bt254	60mm	RC

	10103	St./ Pc	Bt267ter	32mm	N
	10101	St./ Pc	Bt267ter	32mm	FP
	10102	St./ Pc	Bt267ter	32mm	RC

	15939	St./ Pc	Bt267bis	40mm	N
	15940	St./ Pc	Bt267bis	40mm	FP
	15941	St./ Pc	Bt267bis	40mm	RC

	15907	St./ Pc	Bt267	47mm	N
	15908	St./ Pc	Bt267	47mm	FP
	15909	St./ Pc	Bt267	47mm	RC

	15898	St./ Pc	Bt270bis	23mm	N
	15899	St./ Pc	Bt270bis	23mm	FP
	15900	St./ Pc	Bt270bis	23mm	RC

	10100	St./ Pc	Bt304bis	30mm	N
	10098	St./ Pc	Bt304bis	30mm	FP
	10099	St./ Pc	Bt304bis	30mm	RC

## Meubelbeslag | Boutons et poignées de meubles

### Möbelbeschläge | Furniture knobs and pulls

	9634	St./Pc.	P13	135 mm	N
	9635	St./Pc.	P13	135 mm	FP
	9636	St./Pc.	P13	135 mm	RC

	10445	St./ Pc	P46	40x85mm	N
	10446	St./ Pc	P46	40x85mm	FP
	10447	St./ Pc	P46	40x85mm	RC

	15426	St./ Pc	P48	75mm	RC
---	-------	---------	-----	------	----

	15427	St./ Pc	P49	91mm	RC
---	-------	---------	-----	------	----

	9488	St./Pc.	RETRO	Meubelschelp	N
	9486	St./Pc.	RETRO	Coquille de meuble	FP
	9487	St./Pc.	RETRO	Furniture shell Möbelmuschel	RC

	10448	St./ Pc	BtCh	45x40mm	N
	10449	St./ Pc	BtCh	45x40mm	FP
	10450	St./ Pc	BtCh	45x40mm	RC

	16467	St./Pc.	CHDF	96mm	N
	16468	St./Pc.	CHDF	96mm	FP
	16469	St./Pc.	CHDF	96mm	RC

	16470	St./Pc.	CHDF	128mm	N
	16471	St./Pc.	CHDF	128mm	FP
	16472	St./Pc.	CHDF	128mm	RC

	16473	St./Pc.	CHDF	160mm	N
	16474	St./Pc.	CHDF	160mm	FP
	16475	St./Pc.	CHDF	160mm	RC

## Toebehoren | Accessoires | Zubehör | Accessories

	10459	St./ Pc	CL258	180mm	N
	10460	St./ Pc	CL258	180mm	FP
	10461	St./ Pc	CL258	180mm	RC

	10462	St./ Pc	CL259	300mm	N
	10463	St./ Pc	CL259	300mm	FP
	10464	St./ Pc	CL259	300mm	RC

	10465	St./ Pc	CL255	420mm	N
	10466	St./ Pc	CL255	420mm	FP
	10467	St./ Pc	CL255	420mm	RC

	10471	St./ Pc	CL254bis		N
	10472	St./ Pc	CL254bis		FP
	10473	St./ Pc	CL254bis		RC



BT267ter RC

PHOTO: PATRICK RETOUR





## Créations de Laiton

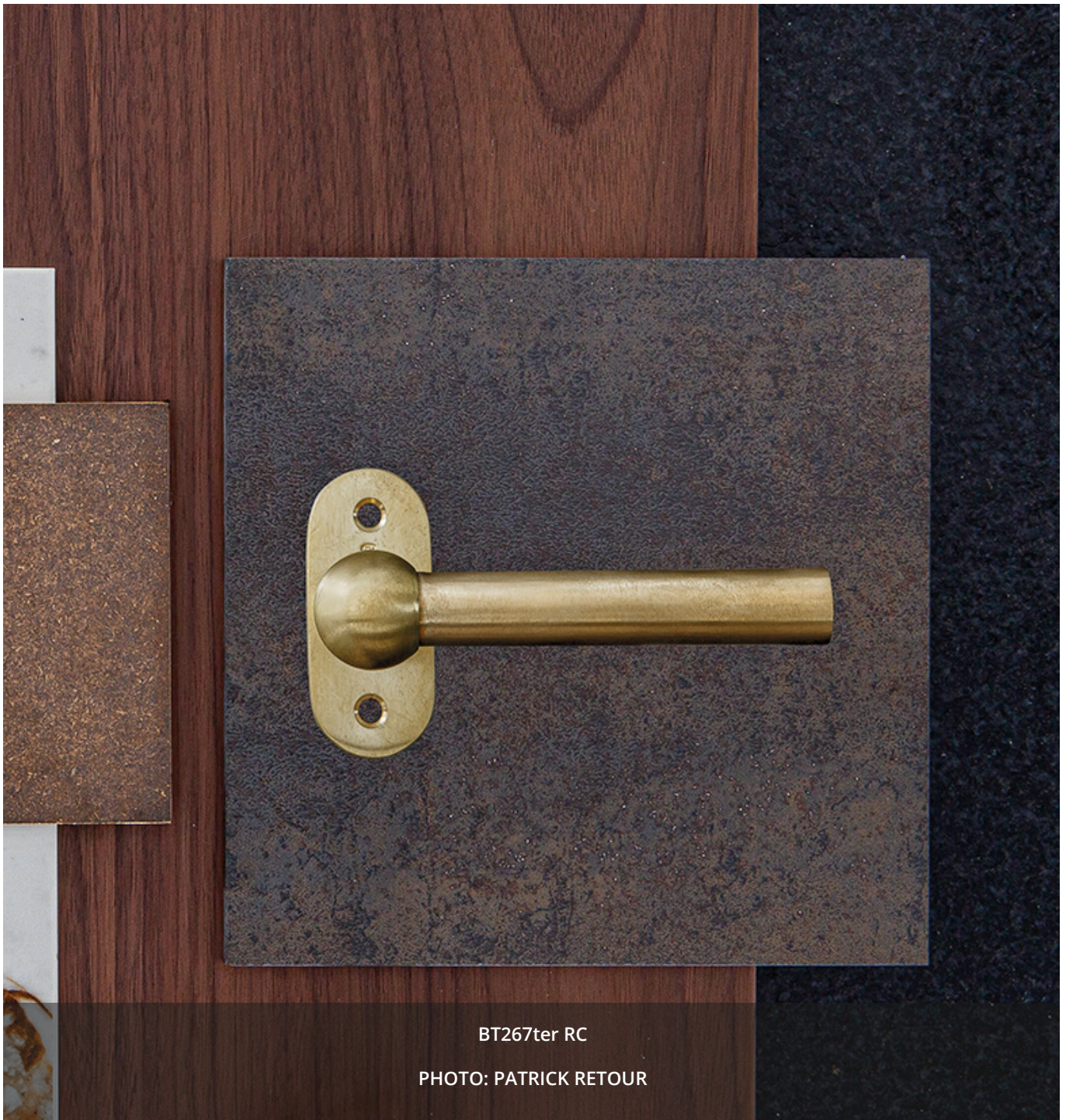

BT267ter RC

PHOTO: PATRICK RETOUR



COH1020/50F OS

## NL Uitvoering CDL

### OS | Geborsteld Messing

Het messing wordt in zandmallen gegoten volgens een eeuwenoude techniek. Nadien wordt het geborsteld en met de hand afgewerkt en is **niet vernist!**

## FR Finitions CDL

### OS | Laiton Brossé

La laiton est coulé dans des moules en sable selon une technique ancienne. Ensuite, elle est brossée et finie à la main et n'est **pas vernie!**

## DE Materialien CDL

### OS | Gebürstetes Messing

Das Messing wird in Sandformen nach einer jahrhundertealten Technik gegossen. Anschließend wird es von Hand gebürstet und bearbeitet und **nicht lackiert!**

## EN Materials CDL

### OS | Brushed Brass

The brass is casted in sand molds using an ancient technique. Afterwards it is brushed and finished by hand and is **not varnished!**

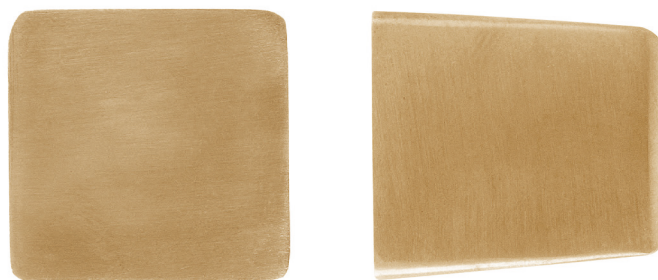



COMCDF + COPCDF OS



# CDL COUNTRY

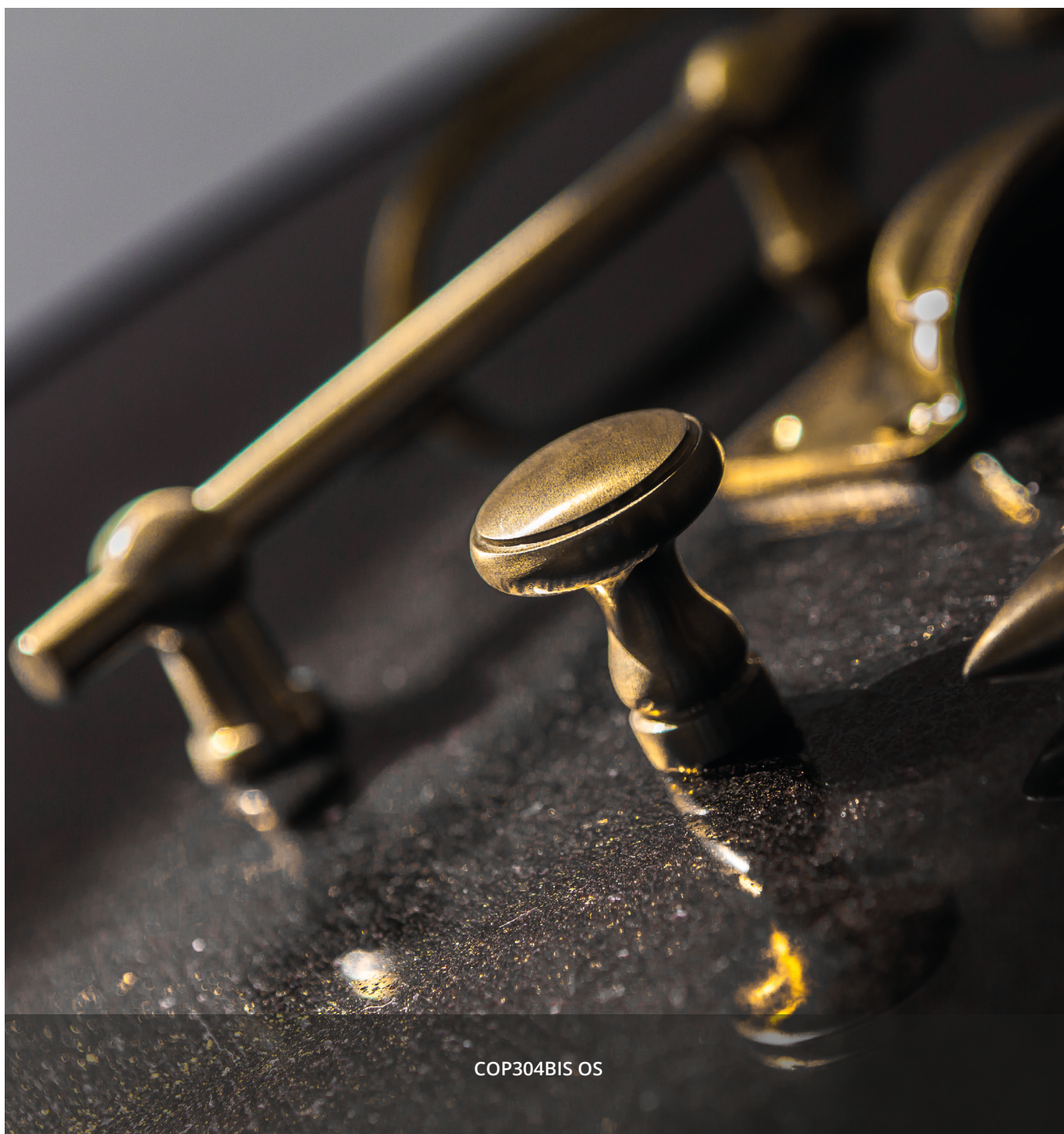

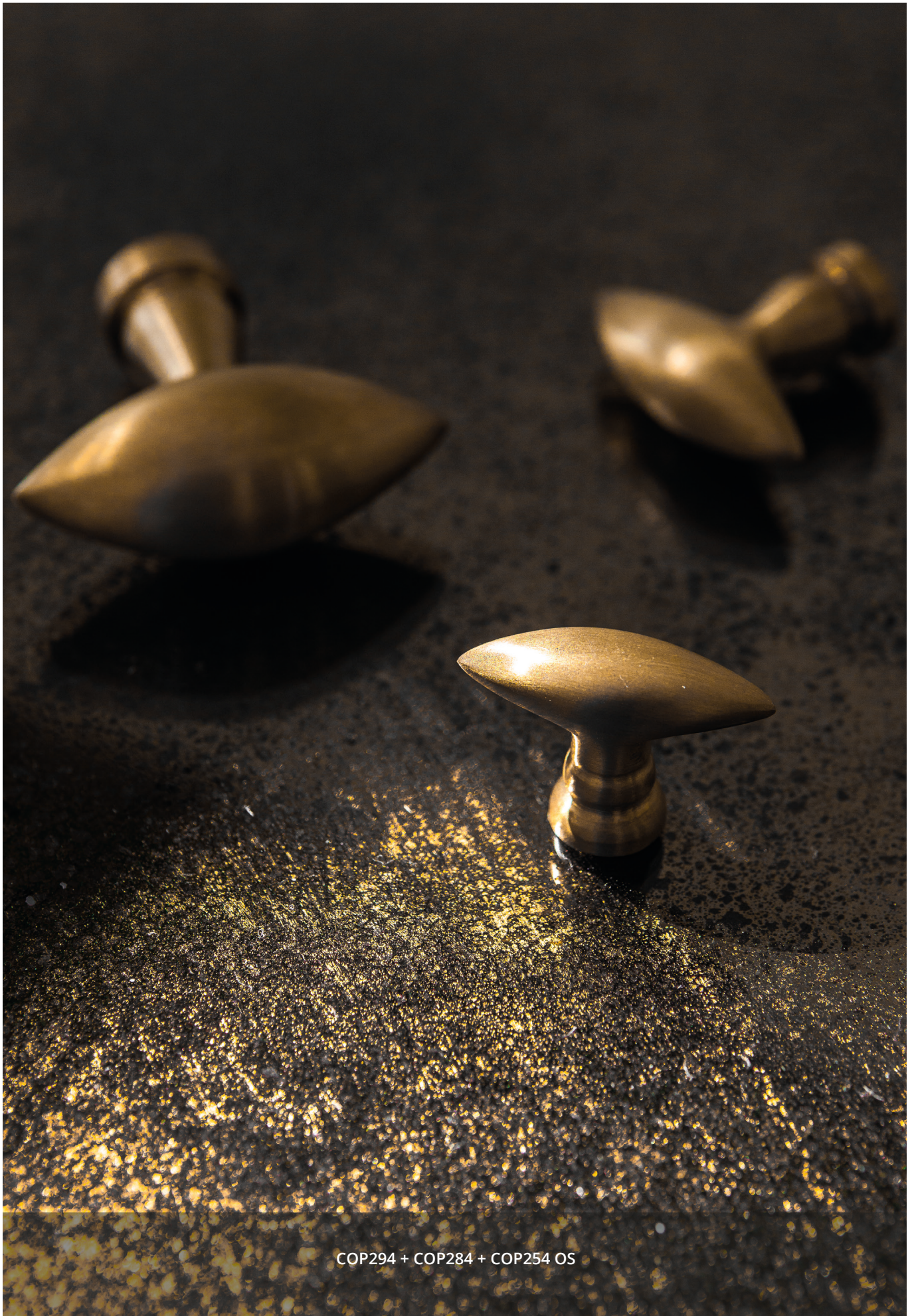

COP304BIS OS





COP294 + COP284 + COP254 OS

Naakte klinken zonder rozas | Béquilles sans rosaces | Türgriffe ohne Rosette |  
Doorhandles without roses

 L 123mm					
	21756	St./Pc.	COH1200	—	OS

 L 123mm					
	21752	St./Pc.	COH1216	—	OS

 L 92mm					
	21729	St./Pc.	COH289	—	OS

 L 117mm					
	21754	St./Pc.	COHCDF "L"	—	OS

 L 92mm					
	21749	St./Pc.	COHCDF "T"	—	OS

 H 56mm					
	21735	St./Pc.	COH1018	—	OS

 H 60mm					
	21733	St./Pc.	COH1020	—	OS

CDL COUNTRY	ART°	Eenheid   Unité Einheit   Unit	REF.		
-------------	------	-----------------------------------	------	--	--

## Rozassen | Rosaces | Rosetten | Roses

					
	21730	St./Pc.	50F	DIN-38mm	OS

					
	21759	St./Pc.	PBTC 1	—	OS





## Binnendeurbeslag | Quincaillerie de porte intérieure | Türdrücker | Leverhandles

					
	21757	Paar / Paire	COH1200/50F	DIN-38mm	OS

					
	21784	Paar / Paire	COH1200/PBTC 1	—	OS

					
	21753	Paar / Paire	COH1216/50F	DIN-38mm	OS

					
	21783	Paar / Paire	COH1216/PBTC 1	—	OS

					
	21732	Paar / Paire	COH289/50F	DIN-38mm	OS

					
	21777	Paar / Paire	COH289/PBTC 1	—	OS

					
	21755	Paar / Paire	COHCDF "L" /50F	DIN-38mm	OS

					
	21750	Paar / Paire	COHCDF "T" /50F	DIN-38mm	OS

## Binnendeurbeslag | Quincaillerie de porte intérieure | Türdrücker | Lever handles

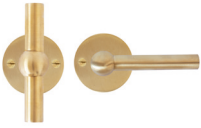
					
	21751	Paar / Paire	COHCDF "T+L" /50F	DIN-38mm	OS

					
	21781	Paar / Paire	COHCDF "L" /PBTC 1	—	OS

					
	21780	Paar / Paire	COHCDF "T" /PBTC 1	—	OS

					
	21782	Paar / Paire	COHCDF "T+L" / PBTC 1	—	OS

					
	21736	Paar / Paire	COH1018/50F	DIN-38mm	OS

					
	21779	Paar / Paire	COH1018/PBTC 1	—	OS

					
	21734	Paar / Paire	COH1020/50F	DIN-38mm	OS

					
	21778	Paar / Paire	COH1020/PBTC1	—	OS





Standaard inbegrepen: montage voor deurdikte 40 mm. Andere lengten op aanvraag.  
Matériel de montage pour épaisseur porte de 40 mm est inclu. Plus longue sur demande.  
Mounting materials for door thickness 40 mm are included. Other lengths are available on demand.  
Standardmäßig mitgeliefert: Befestigungsmaterial für Türstärke 40mm. Andere Türstärken auf Anfrage.

## Sleutelrozetten | Rosaces de clés | Schlüsselrosetten | Key roses

					
	21739	St./Pc.	BB	50F - DIN-38mm	OS

					
	21738	St./Pc.	PZ	50F - DIN-38mm	OS

					
	21762	St./Pc.	BB	PBTC 1	OS

					
	21761	St./Pc.	PZ	PBTC 1	OS

## Wcsluitingen | Lesboutonsdecondamnation | WC-Verriegelungen | Privacyturns

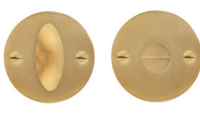
					
	21743	Set	WC	50F - DIN-38mm	OS

					
	21763	Set	WC	PBTC 1	OS

## Toebehoren | Accessoires | Zubehör | Accessories

				Deurstop Butée de porte Türstopper Doorstop	
	21798	Set	CITDS		OS

CDL COUNTRY	ART°	Eenheid   Unité Einheit   Unit	REF.
-------------	------	-----------------------------------	------

Raambeslag | Poignées de fenêtre | Fensteroliven | Window handles

					
	21791	St./ Pc	COH1200	DK	OS

					
	21790	St./ Pc	COH1216	DK	OS

					
	21785	St./ Pc	COH289	DK	OS

					
	21789	St./ Pc	COHCDF "L"	DK	OS

					
	21788	St./ Pc	COHCDF "T"	DK	OS

CDL COUNTRY	ART°	Eenheid   Unité Einheit   Unit	REF.		
-------------	------	-----------------------------------	------	--	--

Raambeslag | Poignées de fenêtre | Fensteroliven | Window handles

					
	21787	St./ Pc	COH1018	DK	OS

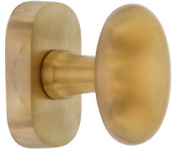
					
	21786	St./ Pc	COH1020	DK	OS

CDL COUNTRY	ART°	Eenheid   Unité Einheit   Unit	REF.
-------------	------	-----------------------------------	------

Buitendeurbeslag | Quincaillerie de porte extérieure  
 Haustürbeschläge | Outside door handles-knobs-pulls

	21728	St./ Pc	COMT "CDF"	300mm	OS
	Kan ook paarsgewijs bevestigd worden   Possible d'attacher par paire Kann auch paarweise befestigt werden   Also possible as 1 pair <b>Glasbevestiging mogelijk   Fixation sur verre possible   Auch für Glastüren   Glassfixation possible</b>				

 100mm	21771	Paar / Paire	COHGRAND "L+L" /60F	—	OS

	21773	Paar / Paire	COHGRAND "T+L" /60F	—	OS

 100mm	21774	Paar / Paire	COHGRAND "T+T" /60F	—	OS

	21775	St./ Pc	COPGRAND "T"/60F	VASTE KNOP BOUTON FIXE FIXED KNOB FESTER KNOPF	OS

Veiligheidsbeslag | Quincaillerie de sécurité | Sicherheitsbeschläge |  
Security fittings

				Veiligheidsrozet Rosace de sécurité Securityrose Sicherheitsrosette	
	21764	Set SECURITY	COVRO		OS



COVRO  
ART°21764

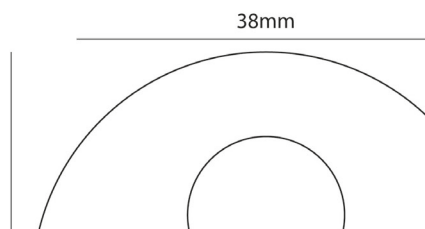

				Veiligheidsrozet Rosace de sécurité Securityrose Sicherheitsrosette	
	21765	St. / Pc.	COVRE		OS

Front view

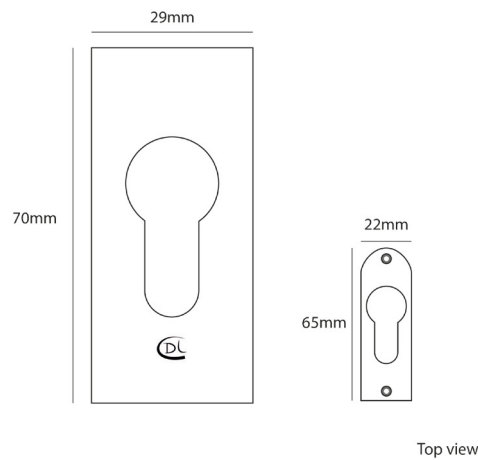

Top view

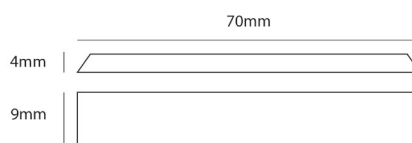

**!** Standaard inbegrepen: montage voor deurdikte 70 mm. Andere lengten op aanvraag.  
Matériaux de montage pour épaisseur de porte de 70 mm est inclu. Autre longueur sur demande.  
Mounting materials for door thickness 70 mm are included. Other lengths are available on demand.  
Standardmäßig mitgeliefert: Befestigungsmaterial für Türstärke 70mm. Andere Türstärken auf Anfrage.

CDL COUNTRY	ART°	Eenheid   Unité Einheit   Unit	REF.
-------------	------	-----------------------------------	------

Veiligheidsbeslag | Quincaillerie de sécurité | Sicherheitsbeschläge | Security fittings

				Veiligheidsrozet Rosace de sécurité Securityrose Sicherheitsrosette	
	22274	Set	COVRE		OS

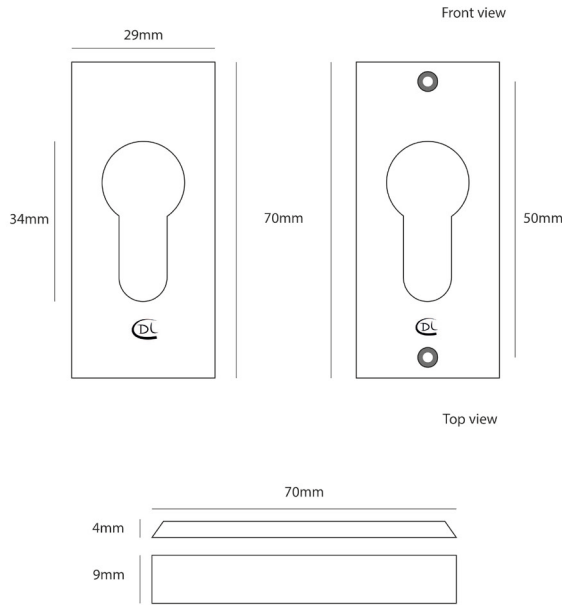

Deurbellen | Boutons de sonnette | Türklingeln | Door bells

					
	22271	St./ Pc	COBS	50F	OS



					
	22272	St./ Pc	COBS	60F	OS

					
	22273	St./ Pc	COBS	PBTC 1	OS



CDL COUNTRY	ART°	Eenheid   Unité Einheit   Unit	REF.
-------------	------	-----------------------------------	------

Meubelbeslag | Boutons et poignées de meubles  
Möbelbeschläge | Furniture knobs and pulls

					
	21748	St./ Pc	COP294	35mm	OS
					
	21746	St./ Pc	COP284	45mm	OS
					
	21737	St./ Pc	COP254	60mm	OS
					
	21744	St./ Pc	COP304bis	30mm	OS
					
	21742	St./ Pc	COP258bis		OS
					
	21740	St./ Pc	COMRETRO		OS
					
	21776	St./ Pc	COM13		OS

CDL COUNTRY	ART°	Einheit   Unité Einheit   Unit	REF.
-------------	------	-----------------------------------	------

Meubelbeslag | Boutons et poignées de meubles  
Möbelbeschläge | Furniture knobs and pulls

					
	21747	St./ Pc	COPCDF	45mm	OS

					
	21745	St./ Pc	COMCDF	128mm	OS

				Haak Crochet Haken Hook	
	22418	St./ Pc	COTH"CDF"		OS

				Haak Crochet Haken Hook	
	22420	St./ Pc	COTH304		OS

				Meubelrozas Rosace de meuble Furniture rose Möbelrosette	
	21766	St./ Pc	COROFU		OS



# CDL CITY

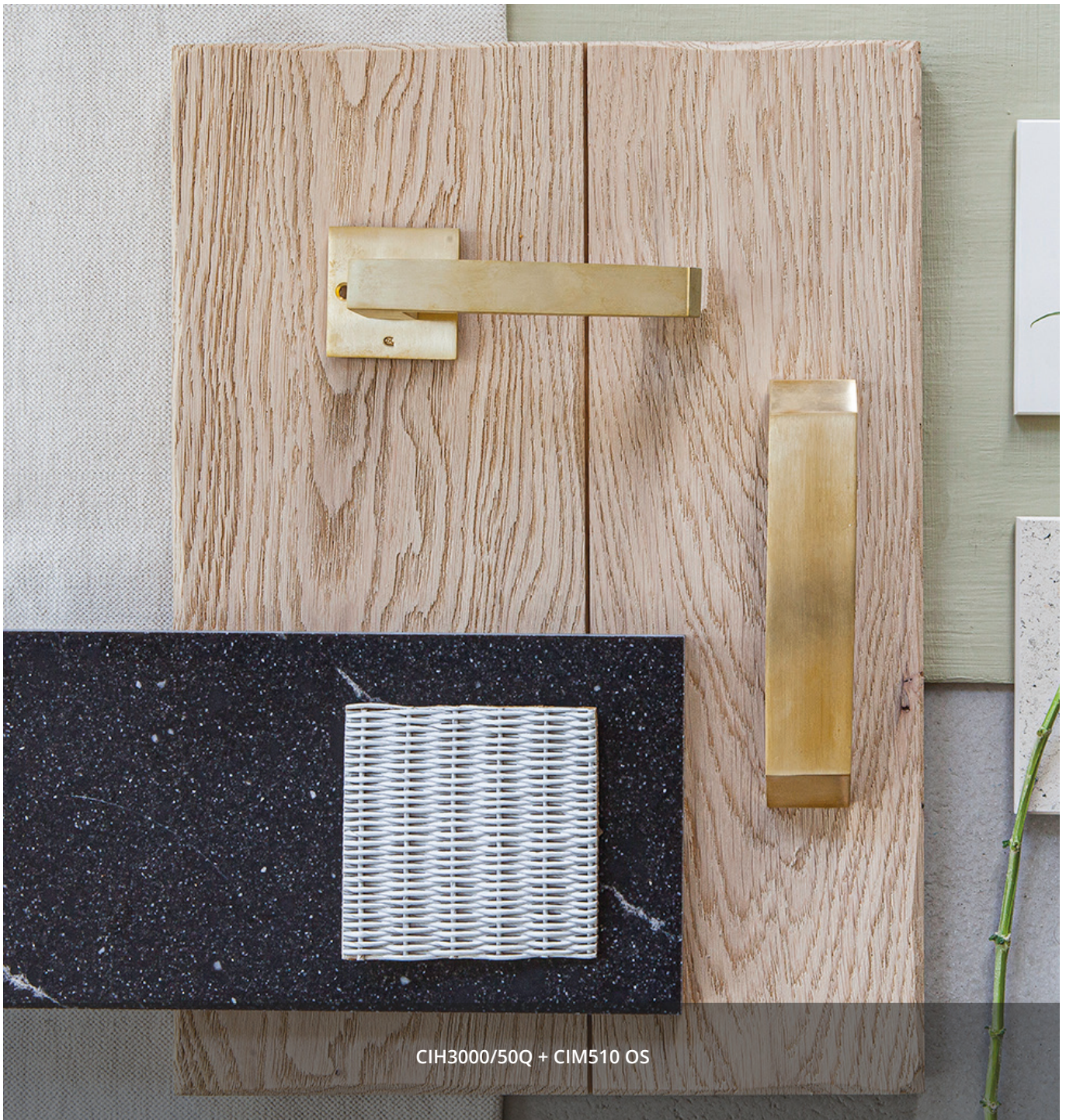



CIH3000/50Q + CIM510 OS



CIM540 S + M OS

Naakte klinken zonder rozas | Béquilles sans rosaces | Türgriffe ohne Rosette |  
Doorhandles without roses

 <p>L 126mm</p>					
	21808	St./ Pc	CIH1000	—	OS

 <p>L 136mm</p>					
	21810	Paar/Paire	CIH2000	—	OS

 <p>L 134mm</p>					
	21814	St./ Pc	CIH3000	—	OS

Rozassen | Rosaces | Rosetten | Roses

					
	21730	St./Pc.	50F	DIN-38mm	OS

					
	21793	St./ Pc	50Q	DIN-38mm	OS

					
	21759	St./Pc.	PBTC 1	—	OS

					
	21799	St./ Pc	PBTC Q	—	OS

## Binnendeurbeslag | Quincaillerie de porte intérieure | Türdrücker | Leverhandles

					
	21809	Paar / Paire	CIH1000/50F	DIN-38mm	OS

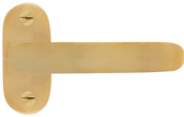
					
	21836	Paar / Paire	CIH1000/PBTC 1	—	OS

					
	21811	Paar / Paire	CIH2000/50Q	DIN-38mm	OS

					
	21837	Paar / Paire	CIH2000/PBTC Q	—	OS

					
	21815	Paar / Paire	CIH3000/50Q	DIN-38mm	OS

					
	21838	Paar / Paire	CIH3000/PBTC Q	—	OS

## Sleutelrozetten | Rosaces de clés | Schlüsselrosetten | Key roses

					
	21739	St./Pc.	BB	50F - DIN-38mm	OS

					
	21738	St./Pc.	PZ	50F - DIN-38mm	OS

					
	21762	St./Pc.	BB	PBTC 1	OS

					
	21761	St./Pc.	PZ	PBTC 1	OS

					
	21796	St./Pc.	BB	50Q - DIN-38mm	OS

					
	21795	St./Pc.	PZ	50Q - DIN-38mm	OS

					
	21802	St./Pc.	BB	PBTC Q	OS

					
	21801	St./Pc.	PZ	PBTC Q	OS



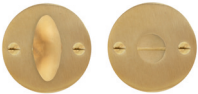

Standaard inbegrepen: montage voor deurdikte 40 mm. Andere lengten op aanvraag.  
Matériel de montage pour épaisseur porte de 40 mm est inclu. Plus longue sur demande.  
Mounting materials for door thickness 40 mm are included. Other lengths are available on demand.  
Standardmäßig mitgeliefert: Befestigungsmaterial für Türstärke 40mm. Andere Türstärken auf Anfrage.

Wc sluitingen | Les boutons de condamnation | WC-Verriegelungen |  
Privacy turns

					
	21743	Set	WC	50F - DIN-38mm	OS

					
	21763	Set	WC	PBTC 1	OS

					
	21797	Set	WC	50Q - DIN-38mm	OS

					
	21803	Set	WC	PBTC Q	OS

Toebehoren | Accessoires | Zubehör | Accessories

				Deurstop Butée de porte Türstopper Doorstop	
	21798	Set	CITDS		OS



## Raambeslag | Poignées de fenêtre | Fensteroliven | Window handles

					
	21839	St./ Pc	CIH1000	DK	OS

					
	21840	St./ Pc	CIH2000	DKQ SX	OS

					
	21841	St./ Pc	CIH2000	DKQ DX	OS

					
	21842	St./ Pc	CIH3000	DKQ	OS

CDL CITY	ART°	Eenheid   Unité Einheit   Unit	REF.
----------	------	-----------------------------------	------

Buitendeurbeslag | Quincaillerie de porte extérieure  
Haustürbeschläge | Outside door handles-knobs-pulls

	21834	St./ Pc	CIMT1000	300mm	OS
	Kan ook paarsgewijs bevestigd worden   Possible d'attacher par paire Kann auch paarweise befestigt werden   Also possible as 1 pair <b>Glasbevestiging mogelijk   Fixation sur verre possible   Auch für Glastüren   Glassfixation possible</b>				

Veiligheidsbeslag | Quincaillerie de sécurité | Sicherheitsbeschläge |  
Security fittings

	21804	Set SECURITY	CIVSQ	Veiligheidsrozet Rosace de sécurité Securityrose Sicherheitsrosette	OS

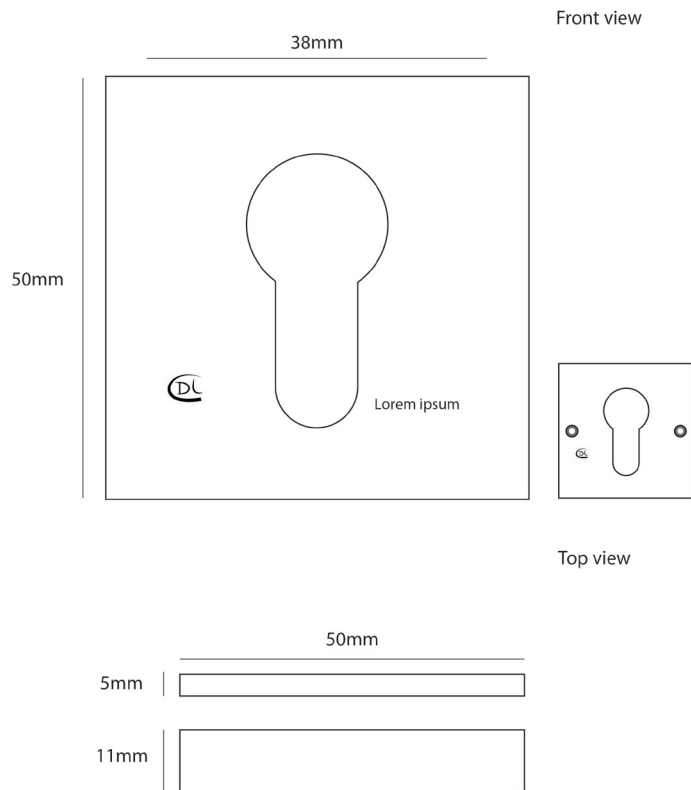

# Veiligheidsbeslag | Quincaillerie de sécurité | Sicherheitsbeschläge | Security fittings

				Veiligheidsrozet Rosace de sécurité Securityrose Sicherheitsrosette	
	21765	St. / Pc.	COVRE		OS

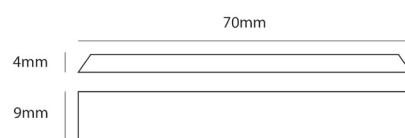
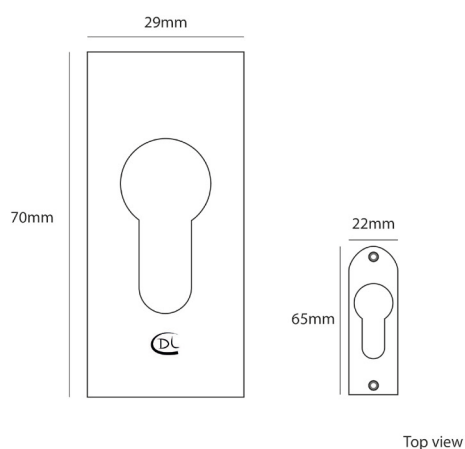

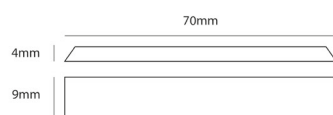
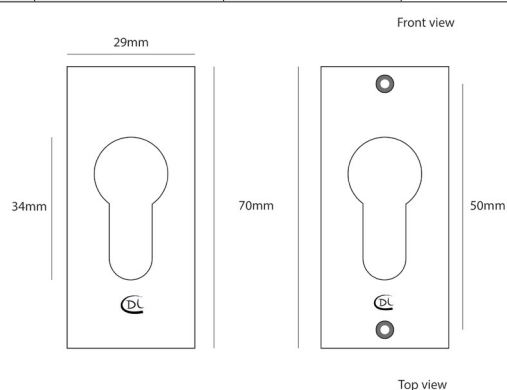

				Veiligheidsrozet Rosace de sécurité Securityrose Sicherheitsrosette	
	22274	Set	COVRE		OS



Standaard inbegrepen: montage voor deurdikte 70 mm. Andere lengten op aanvraag.  
 Matériaux de montage pour épaisseur de porte de 70 mm est inclu. Autre longueur sur demande.  
 Mounting materials for door thickness 70 mm are included. Other lengths are available on demand.  
 Standardmäßig mitgeliefert: Befestigungsmaterial für Türstärke 70mm. Andere Türstärken auf Anfrage.

Veiligheidsbeslag | Quincaillerie de sécurité | Sicherheitsbeschläge |  
Security fittings

				Veiligheidsrozet Rosace de sécurité Securityrose Sicherheitsrosette	
	21843	Set SECURITY	CIH1000 - 92PZ		OS

				Veiligheidsrozet Rosace de sécurité Securityrose Sicherheitsrosette	
	21844	Set SECURITY	CIH2000 - 92PZ		OS

				Veiligheidsrozet Rosace de sécurité Securityrose Sicherheitsrosette	
	21845	Set SECURITY	CIH3000 - 92PZ		OS

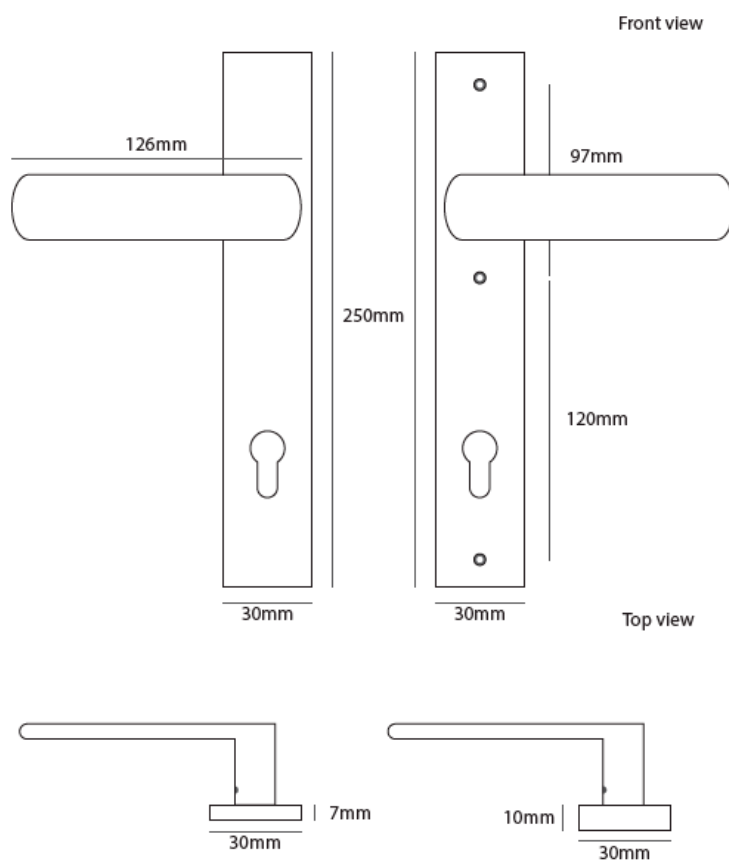

# Veiligheidsbeslag | Quincaillerie de sécurité | Sicherheitsbeschläge | Security fittings

				Veiligheidsrozet Rosace de sécurité Securityrose Sicherheitsrosette	
	21846	Set SECURITY	TOP + CIH1000 92PZ		OS

				Veiligheidsrozet Rosace de sécurité Securityrose Sicherheitsrosette	
	21847	Set SECURITY	TOP + CIH2000 92PZ		SX/OS
	21848	Set SECURITY	TOP + CIH2000 92PZ		DX/OS

				Veiligheidsrozet Rosace de sécurité Securityrose Sicherheitsrosette	
	21849	Set SECURITY	CIH3000 - 92PZ		OS

Front view

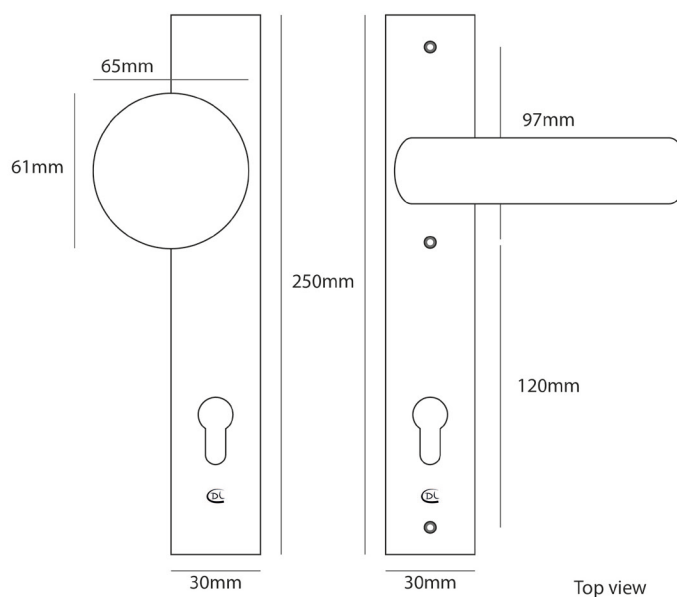

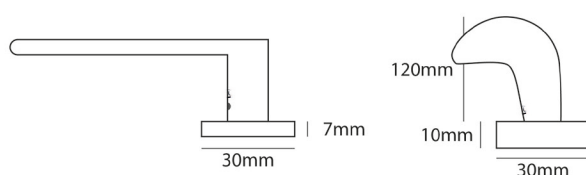

Top view



## Deurbellen | Boutons de sonnette | Türklingeln | Door bells

					
	22271	St./ Pc	COBS	50F	OS

					
	22272	St./ Pc	COBS	60F	OS

					
	22273	St./ Pc	COBS	PBTC 1	OS

					
	22275	St./ Pc	COBS	50Q	OS

					
	22276	St./ Pc	COBS	PBTC Q	OS

Meubelbeslag | Boutons et poignées de meubles  
Möbelbeschläge | Furniture knobs and pulls

					
	21833	St./ Pc	CIP610-15	15mm	OS
					
	21832	St./ Pc	CIP610-25	25mm	OS
					
	21828	St./ Pc	CIM540-S	32mm	OS
					
	21827	St./ Pc	CIM540-M	64 + 96mm	OS
					
	21826	St./ Pc	CIM540-L	96mm 128mm 160mm	OS
					
	21825	St./ Pc	CIP600	25mm	OS
					
	21824	St./ Pc	CIM530-S	64mm	OS

Meubelbeslag | Boutons et poignées de meubles  
Möbelbeschläge | Furniture knobs and pulls

					
	21823	St./ Pc	CIM530-M	64 + 96mm	OS

				64mm 96mm 128mm	
	21822	St./ Pc	CIM530-L		OS

					
	21820	St./ Pc	CIM520-S	32mm	OS

					
	21819	St./ Pc	CIM520-M	96+128mm	OS

				128mm 160mm	
	21818	St./ Pc	CIM520-L		OS

					
	21831	St./ Pc	CIM550-64	64mm	OS

					
	21830	St./ Pc	CIM550-96	96mm	OS







Meubelbeslag | Boutons et poignées de meubles  
Möbelbeschläge | Furniture knobs and pulls

					
	21829	St./ Pc	CIM550-128	128mm	OS

					
	21817	St./ Pc	CIM510	160mm	OS

					
	21816	St./ Pc	CIM500	128mm	OS

Meubelbeslag | Boutons et poignées de meubles  
Möbelbeschläge | Furniture knobs and pulls

				Haak Crochet Haken Hook	
	22414	St./ Pc	CITH610		OS
				Haak Crochet Haken Hook	
	22416	St./ Pc	CITH600		OS
				Haak Crochet Haken Hook	
	21835	St./ Pc	CITH		OS
				Meubelrozas Rosace de meuble Furniture rose Möbelrosette	
	21805	St./ Pc	CIROFUQ		OS



CIM540 OS









